

# **MVD AND COURTS TRAINING MANUAL**

Arizona Department of Transportation  
Motor Vehicle Division

2025/2026

# Table of Contents

Section 1	Contact Numbers .....	3
Section 2	Acceptable Violation Code Table.....	6
Section 3	Disposition Codes .....	28
Section 4	Reporting Civil and Criminal Traffic Violations .....	31
Section 5	Court Abstract Notes Court Directed Suspensions .....	45
Section 6	Nonresident Violator Compact.....	52
Section 7	Juvenile Actions .....	64
Section 8	MVD Point System and Traffic Survival School .....	72
Section 9	Driver License and Vehicle Registration Actions .....	76
Section 10	DUI Driver Improvement.....	94
Section 11	SR22 and Red Light Violations.....	102
Section 12	AZ Supreme Court – MVD Batchcon Report Viewer & Error Codes .....	105
Section 13	Electronic Violation and Abstract Record Layout and Data Elements ...	126
Section 14	Mandatory Insurance.....	142
Section 15	Reading MVRs Issued to the Court .....	152

## **Section 1**

# **CONTACT NUMBERS**

MOTOR VEHICLE DIVISION  
**CONTACT NUMBERS**

**General Public**

Phoenix	602.255.0072
Tucson	520.629.9808
Elsewhere in AZ	800.251.5866

**Credit Card Reinstatement**

Phoenix	602.255.0072
Tucson	520.629.9808

Note: Customer should call the General Public number before calling and reinstating by phone to ensure that the complaint is on MVD database, and also before installing or removing an ignition interlock device.

**Online Reinstatement**

[AZMVDNow.gov](http://AZMVDNow.gov)

**MVD Website**

[azdot.gov](http://azdot.gov)

The following numbers are **not** for public use.

<b>Technical Support</b> .....	602.712.4900
Data entry (updates, corrections), citations/rejects and CIID questions	
<b>Driver Improvement Unit</b> .....	602.712.4303
Assist in reading MVR, abstract	
<b>Mandatory Insurance</b> .....	602.712.4300
Criminal justice agencies only	
<b>NRVC (Nonresident Violator Compact)</b> .....	602.712.7926
<b>Felony Packet Questions</b> .....	602.712.8866
<b>Distribution Center</b> .....	602.712.7306
Ordering forms (court abstracts, NRVC forms, etc.)	
<b>Electronic Data Services (online services)</b> .....	602.712.7235
<b>Criminal Justice Liaison:</b> .....	602.712.8496
<b>Administrative Office of the Courts Support Center</b>	
Statewide outside Maricopa County .....	800.720.7743
In Maricopa County .....	602.452.3900

# ONLINE SERVICES

[AZMVDNow.gov](http://AZMVDNow.gov)

Donor Registry ([DonateLifeAZ.org](http://DonateLifeAZ.org))

## **Vehicle Registration**

Registration Renewal  
Replace Lost Plate  
Registration Replacement with Decal  
Registration Refund  
Sold Notice-Submit  
Specialty & Personalized Plates  
Disability Placard Replacement  
Motor Vehicle Record  
Vehicle Fees/Taxes Paid  
Emissions  
30-Day General Use Permit  
Restricted 3-Day Permit  
Fleet Management  
Off-highway Decals

## **Driver License & ID**

Arizona Travel ID  
Driver License Application  
Driver License Replacement  
Driver License Renewal  
Permit Test @ Home  
Identification Card Application  
Identification Card Replacement  
Commercial Driver License Application  
Commercial Driver License Replacement  
Commercial Driver License Renewal  
CDL Medical Status Verification  
Driver License Record

## **Title**

Check Vehicle Title Status  
E-Title Transfer  
Title Replacement

## **Other Services**

Schedule an Appointment  
Manage Insurance  
Manage Compliance Issues  
Watch Your Car  
Prepaid Voucher  
Voter Registration  
Update Official MVD Information

## Section 2

# ACCEPTABLE VIOLATION CODE TABLE

# General Notes

- The MVD Acceptable Violation Code Table (AVCT) only contains violations that are **reportable** to the Arizona Department of Transportation, Motor Vehicle Division. It is **not a comprehensive list** of all citable violations in the Arizona Revised Statutes under Titles 4, 13 and 28.
- Each violation has a general brief description of the offense as determined by MVD.
- The column **NRVC/ACD Code** is used to determine if the violation is Nonresident Violator Compact (NRVC) reportable.

A “Y” in the column indicates that the violation may be reported to MVD when the person fails to comply. Those courts that report manually on the Terms of Citation–Nonresident Violator Compact, form # 46-0509 must include the ACD code on the form. The ACD code is located to the right of the Y in the column.

The ACD code is from the American Association of Motor Vehicle Administrators (AAMVA) Code Directory. These codes are used to define the type of offense by all states.

- **Offense** column indicates whether the violation is considered by MVD to be C (Criminal), V (Civil) or B (Both).
- **Point’s** column indicates the amount of points assessed on the person’s driving record. These points are used to determine Traffic Survival School assignments or possible suspensions.
- Only violations under **Title 28** are reportable for failure to appear using disposition codes 56 or 57 (ARS 28-3308). Disposition codes 56 or 57 cannot be used with violations from Title 4, 8 or 13.

## 2025 - 2026 Legislative Changes

Updated: 09/26/2025

Violation Code	Action	Effective	Description
28-369E	Off	09/26/2025	Failure to stop at port of entry
28-369G	Add	09/26/2025	Failure to stop at port of entry
28-775E1	Add	09/26/2025	Approaching stationary vehicle on highway with four lanes
28-775E2	Add	09/26/2025	Approaching stationary vehicle without due caution at reduced speed
28-963A1	Add	09/26/2025	View TV while driving a vehicle
28-963A2	Add	09/26/2025	Watch video/movie while driving vehicle
28-963A3	Add	09/26/2025	Record/broadcast with driving vehicle

## 2024 - 2025 Legislative Changes

Updated: 09/14/2024

Violation Code	Action	Effective	Description
28-1381A5	Add	09/14/2024	DUI Operate vehicle for hire BAC .04 or more
28-964C1	Add	09/14/2024	Minor passenger w/out helmet
28-964C2	Add	09/14/2024	Minor with no helmet group
28-1174A1	Off	09/14/2024	Off-hwy veh: reckless driving
28-1174A2	Off	09/14/2024	Off-hwy veh; damage to habitat
28-1174A3	Off	09/14/2024	Off-hwy veh; drive close area
28-1174A4	Off	09/14/2024	Off-hwy veh; drv unimprvd road
28-1174B	Off	09/14/2024	Off-hwy veh; non-open area
28-1174C	Off	09/14/2024	Off-hwy veh; damage environmt
28-1174A1	Add	09/14/2024	Reckless driving in off-highway vehicle
28-1174A2	Add	09/14/2024	Damage to wildlife habitat in off-highway vehicle
28-1174A3	Add	09/14/2024	Driving on roads, trails, routes, or areas closed in off-highway vehicle
28-1174A4	Add	09/14/2024	Driving on unimproved roads, trails, routes, or areas in off-highway vehicle
28-1174B	Add	09/14/2024	Driving on roads, trails, routes, or areas closed in off-highway vehicle
28-1174C	Add	09/14/2024	Damage to environment in off-highway vehicle
28-1179C	Add	09/14/2024	Under 18 allowed to operate off-highway vehicle
28-3151C	Add	09/14/2024	Operated off highway vehicle without a driver license or allowed under 12 to operate off-highway vehicle
28-1098A	Remove	09/14/2024	Spilling load on highway
28-1098A	Add	09/14/2024	Vehicle with improperly secured load

Motor Vehicle Division  
**Acceptable Violation Code Table**  
 Updated

Violation Code	Description	NRVC/ACD Code	Offense	Points
28-369G	Failure to stop at port of entry		C	0
28-448A	Notice of address or name change/Failure to report change of address		V	0
28-622A	Disobedience to police officers		C	2
28-622.01	Unlawful flight from pursuing law enforcement vehicle		C	0
28-644A1	Failure to obey traffic control device	Y M16	V	2
28-644A2	Driving over/across a gore area	Y M12	V	3
28-645A1A	Green light violation	Y M14	V	2
28-645A1A.PE	Green light DPS photo enforcement <b>(do not use after 06/30/2012)</b>	Y M14	V	2
28-645A1B	Green arrow violation	Y M14	V	2
28-645A1B.PE	Green arrow DPS photo enforcement <b>(do not use after 06/30/2012)</b>	Y M14	V	2
28-645A3A	Failure to stop for red light	Y M14	V	2
28-645A3A.PE	Failure to stop for red DPS photo enforcement <b>(do not use after 06/30/2012)</b>	Y M14	V	2
28-645A3B	Right turn on red violation	Y M14	V	2
28-645A3B.PE	Right turn on red DPS photo enforcement <b>(do not use after 06/30/2012)</b>	Y M14	V	2
28-645A3C	Failure to yield on red light	Y M14	V	2
28-645A3C.PE	FTY on red DPS photo enforcement <b>(do not use after 06/30/2012)</b>	Y M14	V	2
28-645B	Violation of control signal other than at intersection	Y M14	V	2
28-645C	Failure to stop & yield to driver on right	Y M25	V	2
28-646A1	Driver failure to yield right of way to pedestrian at control signal	Y W00	V	2
28-647.1	Flashing red stop signal violation	Y M18	V	2
28-647.2	Flashing yellow caution signal violation	Y M18	V	2
28-651	Use of private property to avoid traffic control device	Y M14	V	2
28-661	Accident involving Death or Personal Injury		C	0
28-661A	Accident involving Death or Personal Injuries		C	0
28-661A1	Failure to stop at scene of injury accident		C	0
28-661A2	Failure to remain at scene of injury accident		C	0
28-662A1	Accident involving damage to vehicle/Failure to stop		C	6
28-662A2	Accident involving damage to vehicle/Failure to remain at scene		C	6

Violation Code	Description	NRVC/ACD Code	Offense	Points
28-662A3	Failure to stop at scene w/o obstructing traffic		C	6
28-663A1	Failure to give information in accident/ Name, address, registration		C	6
28-663A2	Failure to give information in accident/exhibit of driver license		C	6
28-663A3	Failure to render aid/accident		C	6
28-664A1	Failure to stop after striking unattended vehicle		C	6
28-664A2	Failure to locate, notify and give info of unattended vehicle struck		C	6
28-665A1	Duty upon striking fixtures upon a highway		C	6
28-665A2	Failure to show driver license/striking fixture on hwy		C	6
28-666A	Failure to report accident with death/INJ		V	0
28-672A	Causing death or Serious physical injury by moving vehicle		C	*
	<b>* Four points if serious physical injury or six points if fatality</b>			
28-675A	Causing death by use of vehicle while Suspended/Revoked		C	0
28-676A	Causing Serious physical injury by use of vehicle while suspended/Revoked		C	0
28-693A	Reckless driving		C	8
28-693E	Aids or abets reckless driving		C	8
28-694A	Driving Wrong-way on a controlled access hwy	Y N62	C	2
28-695A	Aggressive Driving		C	8
28-701A	Reasonable and prudent speed violation	Y S94	V	3
28-701A.PE	Reasonable and prudent speed DPS Photo Enforcement <b>(do not use after 06/30/2012)</b>	Y S94	V	3
28-701E	Driving vehicle at speed less than speed reasonable and prudent	Y S94	V	3
28-701.02A1	Exceeding 35 mph – school crossing		C	3
28-701.02A2	Exceed limit by 20 mph or over 45 mph business/residential		C	3
28-701.02A3	Exceed posted speed > 20mph		C	3
28-702.01C	Violation of maximum speed limit	Y S93	V	2
28-702.01C.PE	Violation of max speed DPS Photo Enforcement <b>(do not use after 06/30/2012)</b>	Y S93	V	2
28-702.04B	Exceed max interstate speed	Y S93	V	2
28-702.04B.PE	Exceed max interstate speed DPS Photo Enforcement <b>(do not use after 06/30/2012)</b>			

Violation Code	Description	NRVC/ACD Code	Offense	Points
28-704A	Speed not to impede traffic	Y S96	V	2
28-704C	Requirement to turn off road/speed less than normal flow	Y S96	V	2
28-705	Special speed limit on motor driven cycles	Y S94	V	2
28-706A	Special speed limitation/solid rubber or cushion tires	Y S94	V	2
28-706B	Special speed limitation/bridge or structure	Y S94	V	2
28-708A	Racing on highways		C	8
28-708C	Aids or abets racing on highway		C	8
28-710A	Viol of maximum speed – Hwy work-zone	Y S93	V	2
28-710B	Viol of maximum speed – Hwy work-zone	Y S91	V	2
28-721A	Failure to drive on right side of roadway	Y M40	V	2
28-721B	Failure to drive on right side when less than normal speed	Y M60	V	2
28-722	Passing vehicles proceeding in opposite directions	Y M75	V	2
28-723.1	Failure to pass vehicle on left	Y M73	V	2
28-723.2	Failure to give way to overtaking vehicle	Y M73	V	2
28-724A	Improper overtaking on right	Y M73	V	2
28-724B	Unsafe conditions when overtaking on right	Y M73	V	2
28-725	Limitation passing on left or in face of oncoming traffic	Y M77	V	2
28-726A1	Driving left side when approaching crest/or on curve	Y M74	V	2
28-726A2	Driving left side/intersection/ railroad crossing/ no passing zone	Y M71	V	2
28-726A3	Driving left side when view obstructed/bridge or tunnel	Y M71	V	2
28-727	No passing zone-overtaking or passing	Y M71	V	2
28-728B	Failure to drive vehicle in direction designated/One-way roads	Y N63	V	2
28-728C	Failure to pass rotary traffic island on right of island	Y N61	V	2
28-729.1	Driving on roadways laned for traffic/single lane	Y N72	V	2
28-729.2	Driving on roadways laned for traffic/center lane violation	Y M62	V	2
28-729.3	Failure to obey official signs directing traffic	Y M41	V	2
28-730A	Following too closely	Y M34	V	2
28-730B	Following too closely/truck or vehicle drawing vehicle	Y M31	V	2
28-730C	Following too closely/caravan	Y M34	V	2
28-731	Driving on divided highways	Y M51	V	2

Violation Code	Description	NRVC/ACD Code	Offense	Points
28-732	Restricted Access	Y M46	V	2
28-733B	Failure to obey access restriction signs	Y M14	V	2
28-734	Violation of a safety zone	Y M12	V	2
28-735A	Overtaking bicycles	Y M77	V	2
28-736B1	Designated lane viol/veh gross weight over 26,000 lbs	Y M40	V	2
28-736B2	Designated lane viol/veh drawing pole trailer	Y M40	V	2
28-737A	Driving in HOV lane w/ fewer than two including driver	Y M49	V	2
28-751.1	Improper position/right turn	Y N54	V	2
28-751.2	Improper position/left turn	Y N53	V	2
28-751.3	Failure to follow markers or signs	Y M03	V	2
28-751.4a	Left turn from other than two-way left turn lane	Y N53	V	2
28-751.4b	Improper driving in two-way left turn lane	Y N56	V	2
28-752	Turning on curve or crest of grade prohibited	Y N50	V	2
28-753	Starting parked vehicle	Y N83	V	2
28-754A	Turning movements and required signals	Y N52	V	2
28-754B	Continuous signal for 100 feet right or left turn	Y N43	V	2
28-754C	Signal given to stop or to suddenly reduce speed	Y N43	V	2
28-755	Signals by hand or arm or signal device/ improper signal	Y N40	V	2
28-771A	Failure to yield the right of way	Y N25	V	2
28-771C	Failure to yield right of way/freeway entrance	Y M46	V	2
28-772	Failure to yield right of way/left turn at intersection	Y N31	V	2
28-773	Fail to yield from stop sign	Y N22	V	2
28-774	Vehicle entering highway from private road or driveway	Y M25	V	2
28-775A1	Failure to yield right of way/emergency vehicle	Y N04	V	2
28-775A2	Failure to drive to right/emergency vehicle approaching	Y M33	V	2
28-775A3	Failure to stop until emergency vehicle passes	Y M33	V	2
28-775D1	Approach police vehicle while in emergency	Y N04	V	2
28-775D2	Following police/closer than 300 feet	Y M33	V	2
28-775E	Yield stationary vehicle	Y N04	V	2
28-775E1	Approaching stationary vehicle on highway with four lanes	Y N04	V	2

Violation Code	Description	NRVC/ACD Code	Offense	Points
28-775E2	Approaching stationary vehicle without due caution at reduced speed	Y N04	V	2
28-776A	Failure to yield to funeral procession vehicles	Y N04	V	2
28-776B	Improper equipment/marked funeral escort vehicle		V	0
28-777	Golf/Electric Car – Fail to Yield		V	2
28-778B	Fail Yield Veh Roundabout	Y	V	2
28-778C	Fail Yield 2+ In Rndbt	Y	V	2
28-792A	Failure to yield right of way at crosswalk	Y N08	V	2
28-792B	Overtaking stopped vehicle at pedestrian crosswalk	Y N20	V	2
28-794.1	Failure to exercise due care/pedestrian collision	Y N84	V	2
28-794.2	Failure to exercise due care/sounding horn	Y N84	V	2
28-794.3	Failure to exercise due care/child or incapacitated person	Y N84	V	2
28-797F	Speed greater than 15 mph in school crossing	Y S15	V	2
28-797G	Failure to stop at school crossing	Y N08	V	2
28-797H	Speed greater than 15 mph in school crossing fines doubled	Y S15	V	2
28-797I	Failure to stop at school crossing fines doubled	Y N08	V	2
28-851A	Failure to stop at rail road crossing	M22	V	2
28-851B	Thru malfunction railroad crossing	M10	V	2
28-851C	U-Turn/Turn opposite railroad track	M10	V	2
28-851D	Thru/around closed railroad gate	M10	V	2
28-852	Failure to stop at railroad crossing/stop sign	Y M22	V	2
28-853A	Railroad crossing/stop required of certain vehicles	Y M22	V	2
28-853B	Railroad crossing/CMV sufficient space violation	Y M23	V	2
28-853C	Railroad crossing/CMV undercarriage violation	Y M24	V	2
28-854A1	Failure to give notice/moving heavy equipment	Y M22	V	2
28-854A2a	Failure to stop heavy equipment/railroad crossing	Y M22	V	2
28-854A2b	Failure to look at railroad crossing	Y M09	V	2
28-854A3	Failure to cross safely at railroad crossing	Y M09	V	2
28-854B	Moving heavy equipment at railroad grade/against signal	Y M10	V	2
28-855B	Failure to stop at stop sign	Y M15	V	2
28-855C	Failure to obey yield sign	Y M19	V	2
28-856.1	Failure to emerge from alley/driveway properly	Y M25	V	2
28-856.2	Failure to yield to pedestrian at alley/driveway	Y M25	V	2
28-856.3	Failure to yield entering road from alley/driveway	Y M25	V	2
28-857A1	Failure to stop for school bus stop signal		V	2

Violation Code	Description	NRVC/ACD Code	Offense	Points
28-857A2	Violation of school bus signs/overtaking/passing school bus		V	2
28-857C	Failure to conceal school bus markings		V	0
28-857D1	Improper use of school sign		V	0
28-857D2	Fail to use school bus sign		V	0
28-858	Not using care when approaching horses or livestock	Y N84	V	2
28-891A	Limitations on backing	Y N82	V	2
28-891B	Limitations on backing/access road, exit or entrance ramp	Y N82	V	2
28-893A	Obstruction of driver's view or driving mechanism		V	0
28-893B	Obstruction of driver view/driving mechanism by passenger		V	0
28-894	Driving on mountain highways	Y W00	V	2
28-895A	Coasting prohibited	Y N80	V	2
28-895B	Coasting prohibited in commercial vehicle	Y N80	V	2
28-896	Driving at a speed which causes trailer to sway	Y N84	V	2
28-897	Crossing fire hose	Y M56	V	2
28-901A1	Violation of school bus operation/carrying more passengers	Y W00	V	2
28-901A2	Violation of school bus operation/while person standing	Y W00	V	2
28-901B	Stopping school bus on side of hwy on which school is located		V	0
28-903A	Driving in manner to deprive motorcycle full use of lane	Y M41	V	2
28-903B	Operating motorcycle/passing in same lane occupied by vehicle	Y M73	V	2
28-903C	Operating motorcycle/between lanes or adjacent rows	Y M73	V	2
28-903D	Operating motorcycle/more than two abreast in single lane	Y M41	V	2
28-904A	Driving on sidewalk	Y M58	V	2
28-905	Opening and closing vehicle doors		V	0
28-906	Mechanical raising and lowering of vehicles	Y W00	V	2
28-907A	Child passenger restraint requirements		V	0
28-907B	Child Passenger seat belt violation		V	0
28-912A	Compartment violation – Transport equine		C	0

Violation Code	Description	NRVC/ACD Code	Offense	Points
28-912B1	Cargo space violation – Transport equine		C	0
28-912B2	Failure to segregate aggressive equine – Transport equine		C	0
28-912B3	Insufficient interior height – Transport equine		C	0
28-912B4	Equipment violation – Transport equine		C	0
28-912C1	Improper maintenance – Transport equine		C	0
28-912C2a	Improper loading – Transport equine		C	0
28-912C2b	Improper loading – Transport equine		C	0
28-912D1	Failure to properly transport – Transport equine		C	0
28-912D2	Failure to observe/check condition – Transport equine		C	0
28-912D3	Failure to offload – Transport equine		C	0
28-912D4	Improper use of electric prods – Transport equine		C	0
28-914A1A	Operate vehicle with wireless device		V	0
28-914A1B	Operate vehicle with electronic device		V	0
28-914A2	Operate a vehicle while texting		V	0
28-921A1a	Equip. violation/vehicle in unsafe condition		V	0
28-921A1c	Equip. violation/illegally equipped vehicle		V	0
28-921A2	Failure to perform an act in violation of equip. requirements		V	0
28-927B	Drive Hwy w/o stop lamps	E05	V	0
28-949A	Selling or using lamps or devices/change design		V	0
28-949B	Selling or using lamps or devices/without trademark		V	0
28-952B	Brakes fail to slow/stop as required		V	0
28-952C	Failure to maintain brakes/working order		V	0
28-954C	Unlawful siren		V	0
28-954E	Unlawful use of siren on emergency vehicle		V	0
28-955A	Failure to have muffler in good working order		V	0
28-955B	Improper muffler cutout		V	0
28-955C	Excessive exhaust fumes		V	0
28-955D	Failure to meet emission control device standards		V	0
28-955.01A	Improper muffler on motorcycle		V	0
28-955.01B	Unlawful muffler cutout/motorcycle		V	0
28-955.04A	Commercial Vehicle exhaust system		V	0
28-956	Violation of mirror requirement		V	0
28-957A	Wipers on windshields required		V	0
28-957B	Failure to keep wipers in good working order		V	0

Violation Code	Description	NRVC/ACD Code	Offense	Points
28-957.01A	Windshields required		V	0
28-958A	Failure to meet tire requirements		V	0
28-958B	Unlawful studs/cleats on tires		V	0
28-958.01A	Violation of rear fender splash guard equipment		V	0
28-958.01B1	Improper attachment of splash guard		V	0
28-958.01B2	Splash guard/no more than 8 inches from ground		V	0
28-958.01B3	Splash guard/too narrow to cover tread		V	0
28-958.01B4	Splash guard/not control side throw		V	0
28-958.01B6	Splash guard/unlawful attachment		V	0
28-959A	Violation of safety glass requirements		V	0
28-959D	Failure to use approved safety glass as replacement		V	0
28-959.01B	Operating vehicle w/ improper materials on windows/windshields		V	0
28-959.01C	Placement of improper materials on windows/windshields		V	0
28-960A1a	Failure to use flare/lantern requirements		V	0
28-960A1b	Failure to use flare/torch requirements		V	0
28-960A1c	Failure to use flares that meet requirements		V	0
28-960A1d	Failure to carry flares properly in vehicle		V	0
28-960A1e	Failure to meet requirements/red electric lantern		V	0
28-960A2a	Failure to meet requirements/red fuses		V	0
28-960A2b	Failure to meet burning requirements/red fuses		V	0
28-960A3	Failure to meet requirements/red flags		V	0
28-960B	Failure to have red lanterns/hazardous materials		V	0
28-961A1	Improper warning device placement		V	0
28-961A2a	Improper placement of fuse as warning device		V	0
28-961A2b	Improper placement of fuse as warning device		V	0
28-961B1	Hazmat vehicle/improper traffic side warning		V	0
28-961B2	Hazmat vehicle/improper front/rear warning		V	0
28-961C	Improper warning device on hazmat vehicle		V	0
28-961D	Improper display of flags as warning devices		V	0
28-961F	Failure to meet requirements/all warning devices		V	0
28-962A1	Improper placards on vehicle with explosives		V	0
28-962A2	Failure to carry fire extinguisher/vehicle with explosives		V	0
28-963A	Unlawfully viewing TV while driving a vehicle		V	0
28-963A1	View TV while driving a vehicle			0
28-963A2	Watch video/movie while driving vehicle			0
28-963A3	Record/Broadcast while driving vehicle			0
28-963B	TV image to driver-vehicle in motion		V	0

Violation Code	Description	NRVC/ACD Code	Offense	Points
28-964A	Improper motorcycle helmet/eye protection/windshield		V	0
28-964B	Improper motorcycle seat/footrests/mirror		V	0
28-964C	Motorcycle handlebars above shoulder		V	0
28-964C1	Minor Passenger W/Out Helmet		V	0
28-964C2	Minor With No Helmet Group		V	0
28-965	Violation of fuel tank cap requirement		V	0
28-966A	Neighborhood electric vehicle>25 mph/Quad>15	Y S93	V	2
28-966B	Neighborhood electric vehicle/unlawful on highway	Y S93	V	2
28-966C	Neighborhood electric vehicle/Quad W/Posted RST		V	0
28-981.A1	Vehicle unsafe for operation on the roadway		V	0
28-981.A2	Vehicle unsafe mechanical condition		V	0
28-983A	Failure to submit to vehicle inspection		V	0
28-983C	Operating vehicle/with repair notice		V	0
28-983D2	Operating vehicle w/o certificate of adjustment		V	0
28-984A2	Failure to comply with school bus inspection laws		V	0
28-1091A	Vehicle size or weight or load requirements		V	0
28-1093A	Violation of vehicle width regulations		V	0
28-1093B1	Vehicle exceeds allowed width		V	0
28-1093B2	Load w/ pneumatic tires exceeds allowed width		V	0
28-1094A	Vehicle exceeds height limit w/o permit		V	0
28-1095A	Vehicle exceeds length limit		V	0
28-1095B	Exceed allowed number of towed vehicles/trailers		V	0
28-1095C1	Semi-trailer combination exceeds allowed length		V	0
28-1095C2	Semi-trailer combination exceeds allowed length		V	0
28-1095C3	Trailer exceeds maximum length in combo		V	0
28-1095C4	Semi or combo exceeds allowed length for road		V	0
28-1095C5	Vehicle transporter and semi exceed allowed length		V	0
28-1095C6	Semitrailer combo exceed length		V	0
28-1095F	Vehicle combo w/ permit exceeds max length		V	0
28-1095G1	Improper vehicle towing		V	0
28-1095G2	Vehicle combo exceeds maximum length		V	0
28-1095G3	Recreational vehicle exceeds tow limits		V	0
28-1095G4	Cargo/Freight Backhaul Violation		V	0
28-1096	Projecting loads on passenger vehicles		V	0

Violation Code	Description	NRVC/ACD Code	Offense	Points
28-1097A1	Front load projection exceeds limits		V	0
28-1097A2	Rear load projection exceeds limits		V	0
28-1097C	Pole trailer load greater than 80 feet w/o permit		V	0
28-1098A	Vehicle with improperly secured load		V	0
28-1098B	Load or cover on load insecure		V	0
28-1099A	Single-axle load exceeds 20,000 lbs		B	0
28-1099A2	Over-The-Road Bus Axl LdLmt		B	0
28-1100A1	Singe axle weight over limit		B	0
28-1100A2	Tandem axle weight over limit		B	0
28-1100A3	Vehicle combo weight over limit		B	0
28-1100A4	Consecutive axles; weight violation		B	0
28-1100E	Exceed allowed number of axles		B	0
28-1100F	Variable load axle violation		B	0
28-1100I	Nat Gas Veh Exceed Gross Wt		B	0
28-1102C1	Failure to stop or submit to weighing		V	0
28-1102C2	Failure to unload if overweight		V	0
28-1102D	Failure to submit to weighing		V	0
28-1104C	Failure to carry/display excess weight/size permit		V	0
28-1108A	Improper space between towed vehicle		V	0
28-1108B	White flag required on tow		V	0
28-1108C	Unregistered tow truck		V	0
28-1110C4	Minimum four hours training		V	0
28-1142A	Failure to have envelope permit required		C	0
28-1144E	No Envelope Permit in possession		C	0
28-1151	Operation on violation of envelope permit		V	0
28-1174A1	Reckless driving in off-highway vehicle		C	0
28-1174A2	Damage to wildlife habitat in off-highway vehicle		C	0
28-1174A3	Driving on roads, trails, routes or areas closed in off-highway vehicle		C	0
28-1174A4	Driving on unimproved roads, trails, routes or areas in off-highway vehicle		C	0
28-1174B	Driving on roads, trails, routes or areas closed in off-highway vehicle		C	0
28-1174C	Damage to environment in off-highway vehicle		C	0
28-1174D	Off-Hwy Vehicle: Removal of sign		C	0

Violation Code	Description	NRVC/ACD Code	Offense	Points
28-1177A	Off-Hwy Vehicle: Without indicia		V	0
28-1179A1	Off-Hwy Vehicle: Inadequate brakes		V	0
28-1179A2	Off-Hwy Vehicle: inadequate lights		V	0
28-1179A3	Off-Hwy Vehicle: Inadequate muffler		V	0
28-1179A4	Off-Hwy Vehicle: No spark arrestor		V	0
28-1179A5	Off-Hwy Vehicle: Safety flag violation		V	0
28-1179B	Off-Hwy Vehicle: Headgear violation		V	0
28-1179C	Under 18 allowed to operate off-highway vehicle		V	0
28-1321A	Implied consent – (law enforcement only)			
28-1321D	Implied consent - (law enforcement only)			
28-1381A1	DUI of liquor, drugs or vapors or combination		C	8
28-1381A2	DUI with alcohol concentration of .08 or more		C	8
28-1381A3	Driving under the influence of drugs		C	8
28-1381A4	DUI with alcohol concentration of .04 or more in a CMV		C	8
28-1381A5	DUI Operate vehicle for hire BAC .04 or more		C	8
28-1382A1	DUI Extreme BAC 0.15 to- 0.20		C	8
28-1382A2	DUI Extreme BAC over 0.20		C	8
28-1383A1	Aggravated DUI of liquor or drugs		C	8
28-1383A2	Aggravated DUI of liquor or drugs		C	8
28-1383A3a	Aggravated DUI w/ passenger under 15 yrs		C	8
28-1383A3b	Aggravated Extreme DUI w/ passenger under 15 yrs		C	8
28-1383A4	Aggravated DUI: CIID requirement	A20	C	8
28-1383A5	Aggravated DUI: driving wrong way on a public hwy/road	A20	C	8
28-1385	Admin Per Se affidavit – (law enforcement only)		N/A	N/A
28-1464A	Knowingly rents, leases or lends vehicle		C	0
28-1464B	Fail to notify IID requirement when renting, leasing or lending vehicle		C	0
28-1464C	Permits another to breathe into IID		C	0
28-1464D	Breathing into IID for another		C	0
28-1464E	Tampering with ignition interlock device		C	0
28-1464F	Unauthorized person tampering w/ignition interlock device		C	0
28-1464G	Operating vehicle w/o required ignition interlock device		C	0
28-1464J	Ignition interlock: failure to submit to IC test		C	0
28-1524	Improper operation by owner or controller of a vehicle		C	0
28-1595A	Failure to stop vehicle upon police command		C	0
28-1595B	Refusal to show identification or driver license		C	0

Violation Code	Description	NRVC/ACD Code	Offense	Points
28-1595C	Refusal to show identification or driver license/non-driver		C	0
28-2008A	Failure to obtain duplicate plate		V	0
28-2058A2b	Failure to notify MVD on transfer of title		V	0
28-2060A	Failure to obtain transfer of registration		V	0
28-2060B	Failure to obtain new certificate of title		V	0
28-2060C	Failure to obtain transfer of reg. after purchase of forfeited vehicle		V	0
28-2060E	Improper movement of repossessed vehicle		V	0
28-2152A	Registration in a county other than residence/intent to evade emissions		C	0
28-2152C	Registration in a county other than residence		V	0
28-2153A	Violation of registration laws/no current registration		V	0
28-2153B1	Violation of registration laws/owned by nonresident		V	0
28-2153B2	Violation of registration laws/leased by resident		V	0
28-2155D	3 Day permit not visible from outside vehicle		V	0
28-2156D	30 Day permit not visible from outside vehicle		V	0
28-2158C	Failure to carry vehicle registration card		V	0
28-2164A3	Failure to obtain commercial registration		V	0
28-2203	Failure to display or carry registration card or sticker for fleet vehicle		V	0
28-2269D	License plate displayed on unauthorized vehicle		V	0
28-2321A	Failure to register foreign vehicle used for business		C	0
28-2322	Violation of license plate requirement for nonresident		V	0
28-2324D	Limited Registration/display of certificate		C	0
28-2354A1	Rear license plate required		V	0
28-2354A2	Rear or front & rear plate required		V	0
28-2354A3	Fail to display handicap plate		V	0
28-2354B1	Swinging plate improper		V	0
28-2354C	License plate state obstructed		V	0
28-2354D	License plate obscures visibility		V	0
28-2354B2	Improper placement of license plate		V	0
28-2354B3	License plate not in visible position		V	0
28-2403D2	Gives false information to receive special plates		C	0

Violation Code	Description	NRVC/ACD Code	Offense	Points
28-2403D3	Commit fraud to obtain special plates		C	0
28-2416.01E	HOV lane falsely marked low emission		V	2
28-2416F	HOV lane falsely marked alt fuel		V	2
28-2471D2	False information honorable military license plate		C	0
28-2471D3	Commit fraud/honorable military license plate		C	0
28-2512D1	Violation off-road recreational vehicle license plate attached at rear		V	0
28-2512D2	Violation Off-road recreational vehicle license plate securely fastened		V	0
28-2513.2	Moped w/o permanently affixed registration		V	0
28-2513.7	Operate moped/bike path/lane		V	0
28-2531A1	Intentional removal of manufacturer's serial number		C	0
28-2531A2	Knowingly in possession of vehicle w/alterd ID #		C	0
28-2531A3	Plate issued w/o full payment of fees		C	0
28-2531B1	Display/Possession of fictitious reg. card/license plate		C	0
28-2531B2	Lending of registration card or license plate		C	0
28-2531B3	Refusal to surrender to Dept license plate		C	0
28-2531B4	Use of false or fictitious name		C	0
28-2531B5	False State/Fraud in application for registration		C	0
28-2531B6	Knowingly issues registration card not containing all information		C	0
28-2531B7	Placement of information on registration card not on title		C	0
28-2531B8	Operating vehicle w/o an emissions control device		C	0
28-2531B9	Reg. card/license plate on vehicle certified non-operational		C	0
28-2531B10	Alter/Forge/Counterfeit permanent disabled placard		C	0
28-2532A	Operation of vehicle w/o current registration		V	0
28-3151A	Driving without license and proper endorsements		V	0
28-3151C	Operated off-highway vehicle without a driver license or allowed under 12 to operate off-highway vehicle		V	0
28-3154B1	Instruction permit/not in possession		V	0
28-3154B2	Instruction permit/Permittee not accompanied		V	0
28-3154C	Permittee drive use wireless device		V	0
28-3155B1	Restricted permit/permit not in possession		V	0
28-3155B2	Restricted permit/failure to drive within designated area		V	0
28-3155B3	Restricted permit/Permittee not accompanied		V	0
28-3156B	Motorcycle permit/not in possession		V	0
28-3156C1	Motorcycle permit/operation of cycle on controlled access hwy		V	0

Violation Code	Description	NRVC/ACD Code	Offense	Points
28-3156C2	Motorcycle permit/operation of cycle while insufficient light		V	0
28-3157B	Violation of temp driver permit/not in possession		V	0
28-3169A	License exhibited on demand/no legible license in possession		V	0
28-3174D	Class G license restriction of 12am to 5am		V	0
28-3174E	Class G license passenger restriction		V	0
28-3174F	Class G license > 6 mo use wireless device		V	0
28-3222	Commercial Driver/Failure to make domicile change		V	0
28-3225B1	Viol of commercial driver instruction permit/permit not in possession		V	0
28-3225B2	Violation of commercial driver instruction permit/not accompanied		V	0
28-3225B3	Violation of commercial driver instruction permit/under 21-interstate		V	0
28-3227A	CMV Driver – Failure to report traffic conviction		C	0
28-3227B	CMV Driver – Failure to notify employer of conviction		C	0
28-3227C	CMV Driver – Failure to notify employer of CMV disqualification		C	0
28-3227D	CMV Driver – Failure to give employer information		C	0
28-3228A	Operating school bus w/o proper license		V	0
28-3316	Operation of vehicle under foreign license while suspended or revoked		V	0
28-3472A	Renting vehicle to unauthorized person		V	0
28-3472B	Renting vehicle to unauthorized person/failure to inspect license		V	0
28-3472D	Renting motorcycle to unauthorized person/failure to be equipped w/gear		V	0
28-3473A	Driving while license suspended/revoked/cancelled		C	0
28-3474	Permitting unauthorized minor to drive		C	0
28-3475	Permitting unauthorized person to drive		V	0
28-3476A	Falsification of a driver or identification license		C	0
28-3478.1	Knowingly display unlawful license		C	0
28-3478.2	Knowingly permit/lend driver license		C	0
28-3478.3	Knowingly display/unlawful use of license		C	0

Violation Code	Description	NRVC/ACD Code	Offense	Points
28-3478.4a	Unlawful use of license/fictitious name used in application		C	0
28-3478.4b	Unlawful use of license/false statement used in application		C	0
28-3478.4c	Unlawful use of license/conceal fact in application		C	0
28-3478.4d	Unlawful use of license/commit fraud in application		C	0
28-3478.5	To permit an unlawful use of driver license		C	0
28-3478.6	Knowingly falsify non-operating ID application		C	0
28-3480A	Operation of vehicle in violation of restriction	D29	C	0
28-3480B	Operation of vehicle in violation of restriction corrective lens	D29	V	0
28-3480C	Operation of vehicle in violation of failure to pay criminal	D29	V	0
28-3481A	Driving without commercial DL/endorsement		C	0
28-3482A	Driving while license suspended for FTA/FTP		V	0
28-3512J	Violation of agreement		V	0
28-4135A	Motor vehicle financial responsibility requirement		V	0
28-4135B	Evidence of financial responsibility		V	0
28-4135C	Fail to produce evidence of financial responsibility to law enforcement officer		V	0
28-4142E1	Falsification of proof of financial responsibility		C	0
28-4142E2	Falsification of proof of financial responsibility w/o authority		C	0
28-4142E3	Falsification of proof of financial responsibility/knowingly files		C	0
28-4153A	False certification of financial responsibility/vehicle not in use		C	0
28-4544D	Violation of laden vehicle test plate requirements		C	0
28-4545	Fail to Display Required records		C	0
28-4551B	Violation of permit to move vehicle without plates		C	0
28-4593A	Altering a serial or identification requirements		C	0
28-4593B	Expiration of temporary registration		C	0
28-4625A	Violation of transporter plate requirements/failure to display		C	0
28-4625B	Violation of transporter plates/failure to display proper plates		C	0
28-4663A1	No valid transporter plate		V	0
28-4663A2	No vehicle service plate shown		V	0
28-4663A3	Transporter improper vehicle movement		V	0
28-4663B	Operation of vehicles bearing transporter plate		V	0

Violation Code	Description	NRVC/ACD Code	Offense	Points
28-4664A	Failure to maintain required transporter records		C	0
28-5236A	Operation of vehicle transport hazardous material w/o inspection		B	0
28-5236B	Failure to contain hazardous material when transporting		B	0
28-5241C1	Out of Service Opertn Allowed	N	C	0
28-5241C2	Persn Allwd Out of Service OP	N	C	0
28-5241D1	Driv OP W/Out of Service Ordr	N	C	0
28-5241D2	Driv Allowed Out of Service OP	N	C	0
28-5242A	Failure to register vehicle – Interstate/Foreign commerce		V	0
28-5242B	Operation of commercial vehicle while out-of-service order		V	0
28-5242E	Operating w/ out-of-service order – Interstate/Foreign commerce		C	0
28-5244A	Failure to register vehicle – Interstate/Foreign commerce			
	Operating beyond scope of registration – Interstate/Foreign commerce		C	0
28-5244A1	Foreign motor carrier no certificate in vehicle		C	0
28-5244A2	Foreign motor carrier certificate beyond limitations of restrictions		C	0
28-5244A3	Foreign motor carrier refusal to show certificate		C	0
28-5244A4	Foreign motor carrier providing point-to-point services		C	0
28-5244B1	Motor carrier registration without required registration		C	0
28-5244B2	Motor carrier registration beyond limitations or restrictions		C	0
28-5244B3	Motor carrier registration without required authority		C	0
28-5244E	Permanent operating authority with no three year inspection		C	0
28-5437	Operation w/excess weight		C	0
28-9503H	For-Hire Transport-File FLS Docs		C	0
28-9505	Taxi Meters		C	0
28-9506A	Taxi/Livery Interior Sign Violation		C	0
28-9506B	Taxi Exterior Signage Violation		C	0
4-241L	Misrepresenting age – Alcohol related		C	0
4-241N	Misrepresenting age/fraudulent ID – Alcohols related		C	0
4-241P	Person with intent to sell, give or serve spirituous liquor to person under legal drinking age.		C	0
4-244.9	Possession/purchase of spirituous liquor by minor		C	0
4-244.34	Under 21 driving with spirituous liquor in body		C	0
4-251A1	Consumption of liquor while operating or riding in vehicle		C	0
4-251A2	Possession of open container of liquor within passenger		C	0

Violation Code	Description	NRVC/ACD Code	Offense	Points
	compartment			
8-323B6	Defacing or damaging property of another person		V	0
49-925A1	Hazardous waste-transportation of an unauthorized site <b>(Report if Felony – 28-3304)</b>		C	0
49-925A2	Causes or allows hazardous waste-transportation to unauthorized site <b>(Report if Felony – 28-3304)</b>		C	0
49-925A3	Hazardous waste-unlawful transport <b>(Report if Felony – 28-3304)</b>		C	0
49-925A4	Hazardous waste-permit condition violation <b>(Report if Felony – 28-3304)</b>		C	0
49-925B2	Hazardous waste-transportation w/o manifest <b>(Report if Felony – 28-3304)</b>		C	0
	Title 13 violations must be with the <b>use of a motor vehicle</b> and must be <b>felony</b> convictions (ARS 28-3304 and 28-1559). (except for 13-2509 and 13-2906			
13-1001C1	Attempted Felony with Use of a Motor Vehicle	U03	C	0
13-1001C2	Attempted Felony with Use of a Motor Vehicle	U03	C	0
13-1001C3	Attempted Felony with Use of a Motor Vehicle	U03	C	0
13-1001C4	Attempted Felony with Use of a Motor Vehicle	U03	C	0
13-1001C5	Attempted Felony with Use of a Motor Vehicle	U03	C	0
13-1102A	Vehicle homicide		C	0
13-1103A1	Vehicle manslaughter; reckless		C	0
13-1104A	Vehicle homicide/second degree murder		C	0
13-1105A	Vehicle homicide/first degree murder		C	0
13-1201A	Endangerment of substantial risk to imminent death		C	0
13-1204A	Aggravated assault		C	0
13-1209A	Driver-by shooting		C	0
13-1307A	Sex trafficking	U11	C	
13-1308A1	Sex trafficking of labored services	U11	C	
13-1602A	Criminal Damage w/use of motor vehicle		C	0
13-1604A	Aggravated Criminal Damage		C	0
13-1802A	Auto theft		C	0
13-1803A1	Unlawful use of means/takes unauthorized control		C	0
13-1803A2	Unlawful use of means/knowingly transported/physically located in		C	0
13-1806A	Unlawful failure to return rented vehicle		C	0
13-1814A1	Theft of means of transportation/controls another		C	0
13-1814A2	Theft of means of transportation/use another person's		C	0
13-1814A3	Theft of means of transportation/obtains another		C	0
13-1814A4	Theft of means of transportation/comes into control		C	0

Violation Code	Description	NRVC/ACD Code	Offense	Points
13-1814A5	Theft of means of transportation/controls knowingly		C	0
13-2307	Trafficking in stolen property		C	0
13-2508A1	Resisting arrest use of force with a motor vehicle only		C	0
13-2508A2	Resisting arrest substantial risk with motor vehicle only		C	0
13-2509A	Resisting an order with a motor vehicle		C	0
13-2906A1	OBST hwy/public thoroughfare		C	0
13-2906A2	Active pedestrian signal hwy/public		C	0
13-2906A3	OBST hwy – pre access pub forum		C	0
13-2929A1	Unlawfully transporting an illegal alien	Y U03	C	0
13-2929A2	Unlawfully concealing an illegal alien	Y U03	C	0
13-3111A	Minor prohibited from carrying or possessing firearms		C	0
13-3212A	Child sex trafficking	U11	C	
13-3212B	Child sex trafficking with a minor	U11	C	
13-3403.02C	Minor misrepresenting age – Nitrous oxide		C	0
13-3405A4	Possession/Use/Production/Sale/Transportation of marijuana		C	0
13-3407A7	Transportation of dangerous drugs for sale		C	0
13-3408A7	Transportation of narcotic drugs for sale		C	0
13-3453A	Manufacture/distribute/possess w/intent controlled substance		C	0
13-3454A	Manufacture/distribute/possess w/intent imitation prescription only drug		C	0
13-3455A	Manufacture/distribute/possess w/intent over-the-counter drug		C	0
13-4702A1	Chop shop own or operate		C	0
13-4702A2	Chop shop transport motor vehicle or part to or from		C	0
13-4702A3	Chop shop sell transfer or purchase a motor vehicle or part		C	0
13-4702A4	Chop shop remove destroy or deface a motor vehicle VIN		C	0
13-4702A5	Chop shop buy sell or transfer vehicle or part knowing VIN has been altered		C	0

***This page intentionally left blank***

## **Section 3**

# **DISPOSITION CODES**

# Traffic Violation Disposition Codes

Type	Code	Definition
Final Codes	10	Plea of guilty or responsible; sentence suspended
	11	Plea of guilty or responsible; sentence imposed
	12	Bail or deposit given and declared forfeited
	13	Guilty or responsible CDL/CLP driver: allows for completion of defensive driving school (DDS). Report conviction required.
	20	Judgment of guilty or responsible; sentence suspended
	21	Judgment of guilty or responsible; sentence imposed
	22	Judgment of guilty or responsible; bail or deposit applied to fine/sanction
	58	Default of judgment: pursuant to 28-1596
Dismissal Codes	30	Judgment of acquittal (not guilty) or not responsible
	43	Dismissed on motion of court or defendant
	44	Dismissed on motion/request of prosecutor
	45	Dismissed on motion/request of arresting officer
Suspension Codes	51	Failure to pay criminal sanction
	54	Failure to comply; Nonresident Violator Compact
	56	Failure to appear on criminal offense; warrant of arrest issued; suspension of operating privilege ordered
	57	Failure to appear on criminal offense; no warrant of arrest issued; suspension of operating privilege ordered
Other Codes	50	Restricted license for failure to pay criminal sanction
	59	Judgment/conviction set aside/*Note: requires a follow-up code
	60	Criminal Failure to Appear satisfied
	67	Charge amended
	70	Appeal
	71	Purged record. Can <b>only</b> overlay disposition codes 00, 50, 51, 56 & 57
	76	Set-aside pursuant to ARS 13-905
	00	Court error or forced adjustment
	78	Expungement; dismissal of complaint

## Arizona Supreme Court Administrative Order No. 2008-34

Note: Disposition code 63 is **not** reportable to MVD; also Juvenile disposition codes of 61, 62 and 66 are **not** being used. MVD no longer stores warrant information on the driver's database.

Motor Vehicle Division  
**Acceptable Disposition Overlay Table**  
 As of September 29, 2021

Existing (Current) Disposition Code

Code	First Disp Reported	Final Codes								Dismissal Codes				Suspension Codes					Other Codes							
		10	11	12	13	20	21	22	58	30	43	44	45	50	51	54	56	57	59	60	67	70	71	76	00	78
10	Yes	No	No	No	No	No	No	No	No	No	No	No	No	Yes	Yes	Yes	No	Yes	Yes	No	Yes	No	No	Yes	No	
11	Yes	No	No	No	No	No	No	No	No	No	No	No	No	Yes	Yes	Yes	No	Yes	Yes	No	Yes	No	No	Yes	No	
12	Yes	No	No	No	No	No	No	No	No	No	No	No	No	Yes	Yes	Yes	No	Yes	Yes	No	Yes	No	No	Yes	No	
13	Yes	No	No	No	No	No	No	No	No	No	No	No	No	No	No	No	No	No	No	No	No	No	No	No	No	
20	Yes	No	No	No	No	No	No	No	No	No	No	No	No	Yes	Yes	Yes	No	Yes	Yes	No	Yes	No	No	Yes	No	
21	Yes	No	No	No	No	No	No	No	No	No	No	No	No	Yes	Yes	Yes	No	Yes	Yes	No	Yes	No	No	Yes	No	
22	Yes	No	No	No	No	No	No	No	No	No	No	No	No	Yes	Yes	Yes	No	Yes	Yes	No	Yes	No	No	Yes	No	
30	Yes	No	No	No	No	No	No	No	No	No	No	No	No	No	No	Yes	No	Yes	Yes	No	Yes	No	No	Yes	No	
43	Yes	No	No	No	No	No	No	No	No	No	No	No	No	No	No	No	No	Yes	Yes	No	Yes	No	No	Yes	No	
44	Yes	No	No	No	No	No	No	No	No	No	No	No	No	No	No	No	Yes	Yes	Yes	No	Yes	No	No	Yes	No	
45	Yes	No	No	No	No	No	No	No	No	No	No	No	No	No	No	No	Yes	Yes	Yes	No	Yes	No	No	Yes	No	
50	No	No	Yes	Yes	No	No	Yes	Yes	No	No	No	No	No	No	Yes	No	No	No	No	Yes	No	No	No	No	No	
51	No	No	Yes	Yes	No	No	Yes	Yes	No	No	No	No	No	Yes	No	No	No	No	No	Yes	No	No	No	No	No	
54	Yes	No	No	No	No	No	No	No	No	No	No	No	No	No	No	No	No	Yes	No	No	Yes	No	No	No	No	
56	Yes	No	No	No	No	No	No	No	No	No	No	No	No	No	No	No	No	Yes	No	No	Yes	No	No	Yes	No	
57	Yes	No	No	No	No	No	No	No	No	No	No	No	No	No	No	No	No	Yes	No	No	Yes	No	No	Yes	No	
58	Yes	No	No	No	No	No	No	No	No	No	No	No	No	No	No	No	No	Yes	No	No	Yes	No	No	Yes	No	
59	No	Yes	Yes	Yes	No	Yes	Yes	Yes	Yes	Yes	Yes	Yes	Yes	Yes	Yes	Yes	Yes	Yes	No	Yes	Yes	Yes	Yes	No	Yes	Yes
60	No	No	No	No	No	No	No	No	No	No	No	No	No	No	No	No	Yes	Yes	Yes	No	No	No	No	Yes	No	
67	Yes	No	No	No	No	No	No	No	No	No	No	No	No	No	No	No	Yes	Yes	Yes	No	Yes	No	No	Yes	No	
70	No	Yes	Yes	Yes	No	Yes	Yes	Yes	No	Yes	Yes	Yes	Yes	Yes	Yes	No	No	No	Yes	Yes	No	No	No	Yes	No	
71	No	No	No	No	No	No	No	No	No	No	No	No	No	Yes	Yes	No	Yes	Yes	No	No	No	No	No	Yes	No	
76	No	Yes	Yes	Yes	No	Yes	Yes	Yes	No	No	No	No	No	No	No	No	No	Yes	No	No	No	No	No	No	No	
00	No	Yes	Yes	Yes	No	Yes	Yes	Yes	Yes	Yes	Yes	Yes	Yes	Yes	Yes	No	Yes	Yes	Yes	Yes	Yes	No	No	No	Yes	
78	Yes	Yes	Yes	Yes	Yes	Yes	Yes	Yes	Yes	No	No	No	No	Yes	Yes	Yes	Yes	Yes	Yes	Yes	Yes	Yes	Yes	No	Yes	

## **Section 4**

# **REPORTING CIVIL AND CRIMINAL TRAFFIC VIOLATIONS**

# Reporting Traffic Violations

The following is given to provide guidelines for courts to report to the Motor Vehicle Division civil and criminal traffic convictions, appeals, dismissals, set-asides and failures to appear or pay.

## Authority:

- **ARS 28-1441**

Mandates that all records regarding the disposition of cases in which a person is charged with a violation of sections ARS 28-1381, 28-1382, or 28-1383 must be maintained by the court and made accessible to the general public.

- **ARS 28-1559**

Mandates that every court forward to MVD convictions of judgments against a person for violations of any law regulating the operation of a motor vehicle, other than regulations governing standing or parking.

Mandates that the court forward the abstract of conviction to MVD **within 10 days** after the conviction, judgment or forfeiture of bail or deposit.

Mandates that the court forward to MVD an abstract of conviction, judgment or forfeiture of bail or deposit of a person upon a charge of violating any provision of chapters 3 or 4 **or** any other law regulating the operation of vehicles except illegal standing or parking.

- **ARS 28-3303**

Authorizes MVD to accept convictions that are reported by a court of the U.S. government or a tribal court.

# Same Complaint Numbers and Counts

## What counts to use?

When sending any citation or abstract, the complaint number and the count must be the same as what you enter on your case management system.

Example: If law enforcement provides a Traffic Ticket Complaint (complaint # 180835) that has numeric counts of 1, 2, 3, 4 and 5, and you enter the complaint numbers as 180835A, 180835B, 180835C, etc., any future reference to those complaint numbers as reported to MVD **must** have the counts of A, B, C, D or E and **not** 1, 2, 3, 4 or 5.

**Note:** Whatever MVD receives/enters on our database must be referenced for any future changes. If you are not sure what complaint number and count is on our system, call Technical Support.

## Amending charges manually or electronically

If you have initially reported a charge to MVD with a specific violation code and circumstances arise where the violation code needs to be changed for that charge, you need to follow these steps to amend the original charge.

First, you would report a disposition code 67 for the original charge to MVD **using the same complaint number and count** as when the original charge was first reported. Second, you would report to US the new violation code with a sequence number 2 (place a 2 in the Seq field). This allows our system to recognize that this is a new violation code for the same complaint number and count. Also, if the update to the original charge rejects as an error, the new violation code with sequence number 2 will also reject as an error.

It is very important that the **same complaint number and count** are used when amending a charge

## Problems when the same complaint number and count are not used:

- An additional violation is created that will not have the same disposition codes associated with it as was initially intended by the court.
- Disposition updates will not be applied to the correct violation.
- Unintended suspensions and other penalties are likely to generate due to two separate violations and two separate dispositions created when the same complaint numbers and counts are not used.

# General Reporting Requirements

## METHODS OF REPORTING

### Certified copies:

- MVD Court Abstract, form # 26-0117 (include all required info listed below)
- MVD copy of multiple charge citation
- Certified Judgment or certified letter from court (include all required information listed below.)

### Electronic Transmission (AZTEC)

## INFORMATION REQUIRED FOR REPORTING

- Person's name
- Person's date of birth
- Person's driver license or identification license number
- SSN, if available
- Traffic Complaint information:
  - Complaint number (include alpha or numeric character in the complaint number from the multiple charge citation)
  - Violation date
  - Violation code (include the appropriate subsections; see Acceptable Violation Code Table)
  - Disposition code
  - Disposition date (every disposition reported must have an accompanying disposition date)
  - Court name and/or court identification number

## REPORTING DISPOSITIONS

Convictions, First-time dismissals and Judgments of Not Guilty, Failure to Appear/Pay, Court Set-Aside, Amending Violation Codes and Appeal of Convictions.)

### Reportable Violations

- All violations/actions listed on the Acceptable Violation Code Table (AVCT) are to be reported/transmitted to MVD.
- Final judgment/conviction from which a defendant has exhausted the right to appeal must be reported to US as a disposition code 10 through 22, **ten days from date of final disposition.**

## First-time Dismissals and Judgments of Not Guilty

The court must report all dismissals and judgments of not guilty for violations of ARS 28-1381, 28-1382, 28-1383 and all subsections.

**Do not** report for example:

- Dismissals due to a diversion program, such as driving school.
- Parking violations (by statute or local ordinance)

**Failure to Appear /Criminal Traffic Violation/Disposition Code 56** (This code only applies to Title 28 violations. Disposition Code 56 cannot be used with Title 4, 5 or 8 violations.)

- Failure to appear; warrant issued: Failure to appear should be reported as a disposition code 56. MVD does not store warrant information anymore.
- Defendant subsequently appears: Report Disposition Code 60 (Criminal Failure to appear satisfied), plus final disposition code, if available.

Example:	Violation	Dispo.	Dispo. Date
	28-3473A	60/11	2-3-01/3-1-01

**Failure to Appear/Criminal Traffic Violation/Disposition Code 57** (This code only applies to Title 28 violations. Disposition Code 57 cannot be used with Title 4, 5 or 8 violations.)

- Defendant failed to appear in court, no warrant of arrest issued: Report as disposition code 57.
- Defendant subsequently appears: Report as final disposition code 10 through 45.

**Civil Traffic Violation/Disposition Code 58** (This code only applies to Title 28 violations. Disposition Code 58 cannot be used with Title 4, 5 or 8 violations.)

- Default of judgment; pursuant to 28-1596 entered. Report judgment to MVD within ten days from date of disposition code 58.

## Court ordered Set-Aside/Disposition Code 59 and 76

- Disposition Code 59 is not to be used to force disposition overlays or to satisfy a civil failure to pay or failure to appear suspension. It is only to be used to report a judicial decision to set-aside a conviction of a traffic complaint. The Disposition Code 59 is also not a final code; further judicial action that finalizes the case should be reported to MVD.

Disposition code 59 voids any withdrawal action entered as a result of the citation/conviction; any points assessed are also removed.

- Court ordered set-aside pursuant to ARS 13-905 is used to set-aside the judgment of guilt not the conviction. Report set-aside judgment pursuant to ARS 13-905 by using disposition code 76 sent to MVD either manually or electronically.

Disposition code 76 will show the conviction on public records with a notation of "Set-aside per 13-905". The violation can still be used for any future litigation unlike a disposition code 59. Once the 76 is on record, any other disposition overlay results in error message. The **76 freezes the conviction**.

## Expungement of certain specified marijuana offences/Disposition Code 78

- Disposition code 78 is only allowed for the following violations: 8-323, 13-3405A4, 13-3408A7

## Amending Violation Codes/Disposition Code 67

- When the court has amended the original violation code: Report original charge with disposition code 67. On the same abstract, notate the new charge with final disposition code 10 through 22. Code 67 will display on MVD's database without the corresponding complaint number

Example:	Violation	Dispo	Dispo Date
	28-1381A1/28-693A	67/11	02-03-01/02-03-01

- The use of disposition code 67 is **not** necessary when the court or law enforcement corrects a violation code originally reported in error. (i.e., violation originally reported as 28-645A when it should have been 28-645A1)

## Appeal of Conviction/Disposition Code 70

- A notice of appeal reported as a disposition code 70 is to be sent from the originating court of conviction prior to transferring the case to the court hearing the appeal.
- The disposition code 70 stays the conviction action until the outcome of the appeals decision.

## Purge Record/Disposition Code 71

Notice or call from the court that a court conviction has been purged, court can mail a letter or call Technical Support to report that the violation has been purged with a disposition code 71.

## **Defendant is subsequently heard on the Appeal**

- If the case is finalized at the first appeal level, the court in which the appeal was heard reports the disposition within ten days from the final outcome of the case.
- If the appeal is remanded, the lower court reports the disposition within ten days from the final outcome of the case.
- The court should not send in a final disposition for a case on appeal until the appeals process is exhausted or the case is finalized.

## **FEDERAL CONVICTIONS – GENERAL REPORTING REQUIREMENTS**

### **Court actions listed on Acceptable Violation Code table are reported to MVD**

All final judgments/convictions from which a defendant has exhausted the right to appeal must be reported to us.

### **First-time Dismissals and Judgments of Not Guilty**

The court must report all dismissals and judgments of not guilty for violations of U.S. Code of Regulation 4.23 only.

### **The defendant has appealed the conviction**

A notice of appeal is sent in from the originating court of conviction prior to transferring the case to the court hearing the appeal.

## **Defendant is subsequently heard on the Appeal**

- If the case is finalized at the first appeals level, the court in which the appeal was heard reports the disposition within ten days from the final outcome of the case.
- The court should not send in a final disposition for a case on appeal until the appeals process is exhausted or the case is finalized.

### **Amending Violation Codes/Types: (court amended the original violation code)**

On a copy of the conviction notice, notate the amended charge with the final disposition code and send to MVD.

Amended

Customer Name (first, middle, last, suffix)					Date of Birth	
Street Address				City	State	Zip
Driver License / ID Number	Class	State	Vehicle Pla	<ul style="list-style-type: none"> <li>All charges listed must originate from the same violation date and traffic complaint form.</li> <li>Complaint Number = the traffic complaint number + charge letter or number.</li> </ul> <input type="checkbox"/> No		
Court ID Number	Citing Agency	Violation Date	Approx. Speed			

CHARGE 1	Complaint Number	Violation Code	Court Docket Number	Disposition Code	Disposition Date
<input type="checkbox"/> Misdemeanor <input type="checkbox"/> Felony	Drugs (13-3401) 28-1381A1 <input type="checkbox"/> Yes <input type="checkbox"/> No	Alcohol or Drug Treatment / Evidence-Based Psychotherapy <input type="checkbox"/> Yes <input type="checkbox"/> No			
Commercial Vehicle <input type="checkbox"/> Yes <input type="checkbox"/> No	Hazardous Material <input type="checkbox"/> Yes <input type="checkbox"/> No	16 or more Passengers <input type="checkbox"/> Yes <input type="checkbox"/> No			
<input type="checkbox"/> Drug Only No Intoxicating Liquor (Effective 01/01/17)		Court has ordered Ignition Interlock for an <b>additional</b> ____ months.			
Is the Court ordering Ignition Interlock? <input type="checkbox"/> Yes <input type="checkbox"/> No					

CHARGE 2	Complaint Number	Violation Code	Court Docket Number	Disposition Code	Disposition Date
<input type="checkbox"/> Misdemeanor <input type="checkbox"/> Felony	Drugs (13-3401) 28-1381A1 <input type="checkbox"/> Yes <input type="checkbox"/> No	Alcohol or Drug Treatment / Evidence-Based Psychotherapy <input type="checkbox"/> Yes <input type="checkbox"/> No			
Commercial Vehicle <input type="checkbox"/> Yes <input type="checkbox"/> No	Hazardous Material <input type="checkbox"/> Yes <input type="checkbox"/> No	16 or more Passengers <input type="checkbox"/> Yes <input type="checkbox"/> No			
<input type="checkbox"/> Drug Only No Intoxicating Liquor (Effective 01/01/17)		Court has ordered Ignition Interlock for an <b>additional</b> ____ months.			
Is the Court ordering Ignition Interlock? <input type="checkbox"/> Yes <input type="checkbox"/> No					
To add other charges, click _____ to create an additional page.					

**MANDATORY INSURANCE (MI) SUSPENSION** pursuant to:  28-4135A  28-4135B  28-4135C  
MVD to suspend:  Driving Privilege  Vehicle Registration  Driving Privilege and Vehicle Registration

**JUVENILE / UNDER AGE SUSPENSION** pursuant to the Court has:

8-323 **Suspended** driving privilege  28-3320A7 **Suspended** driving privilege  28-3320B **Restricted** driving privilege  
 8-323 **Restricted** driving privilege  28-3320D **Suspended** driving privilege  28-3322B **Restricted** driving privilege 4-244(34) for ages 18-20

Restricted To	Ending <b>Restriction</b> Date	Ending <b>Suspension</b> Date
---------------	--------------------------------	-------------------------------

**OTHER ACTIONS** pursuant to: \_\_\_\_\_

Court has: <input type="checkbox"/> <b>Restricted</b> <input type="checkbox"/> <b>Suspended</b> <input type="checkbox"/> <b>Revoked</b> the driving privilege	Beginning Date	Ending Date
---	----------------	-------------

I certify that the information above is true and correct

Customer Signature	Date
Presiding Judge / Court Clerk Signature	Date

**Instructions on**

**“HOW TO PROPERLY FILL**

**OUT THE COURT**

**ABSTRACT”**

## **“How to properly fill out the Court abstract”**

1. **Name of defendant**
2. **DOB (date of birth)**
3. **Address**
4. **City**
5. **State**
6. **Zip code**
7. **Driver License/Identification Number**
8. **Class type (A, B, C = Commercial / Class D, = Operator / Class M = Motorcycle / Class G = Graduated License / Instruction Permit = 15 years and 7 months)**
9. **State (where license was issued)**
10. **Vehicle License plate (must be provided for a violation of 28-4135)**
11. **Vehicle License Plate State**
12. **Make of vehicle (not necessarily needed)**
13. **Court ID number – must be filled in**
14. **City Agency – Law Enforcement agency**
15. **Violation date – MUST be filled in**
16. **Approx. Speed = MUST be filled in for a violation of Speeding**
17. **Lawful Speed = MUST be filled in for a violation of Speeding**
18. **Accident = was there an accident Yes or No = MUST be filled in if an accident occurred**
19. **Serious Physical Injury = MUST be Yes, and entered into the CMS as “S” serious = Examples that pertain to are ARS 28-661, 28-662 or 28-672A any of these violations, we must have the Yes marked**
20. **Fatality = MUST be Yes, and entered into the CMS as “F” Fatality, Examples that pertain to are ARS 28-662 and 28-672A**
21. **Complaint # = It MUST have a complaint # - do not leave blank**
22. **Violation Code = Must be a valid violation code, look at your list of violations in the AVCT**
23. **Court Docket Number = Must be filled in**
24. **Disposition Code = Is it a final disposition code of 10, 11, 12, 20, 21, 22 OR dismissal codes 30, 43, 44, 45, OR suspension codes of 51, 54, 56, 57, 58 OR other codes 59, 60, 67, 70, 71 76, 00**
25. **Disposition Date = the date the defendant was adjudicated**
26. **Misdemeanor/Felony**
27. **Drugs = (13-3401) 28-1381A1 = IF drugs were found, Please mark Yes, if no drugs mark No**
28. **Alcohol or Drug Treatment / Evidence-Based Psychotherapy = was it a court order by the judge? Yes or No**
29. **Commercial Vehicle = did the offense occur in a CMV? Yes or No**
30. **Hazardous Material = was the driver carrying hazardous material? Yes or No**
31. **16 or more Passengers – MUST be marked for Y or N for violation of 28-5241**
32. **Drug Only = Please mark the box, effective 01/01/2017, if drugs only and no intoxicating liquor Is the court ordering ignition interlock, please mark Yes or No**
33. **Ignition Interlock Order = The court can order additional time beyond ARS required 28-3319 ignition interlock order**
34. **Button to generate Court Abstract Additional Charges page**

- 35. Mandatory Insurance Suspension = In 2009 the bill transfers the responsibility for suspending the driver license for a violation of 28-4135 (A), (B), (C) from the courts to the Motor Vehicle Division (MVD). MVD will suspend administratively when receiving notice of the conviction, unless the court waives the suspension. This is where the court will indicate "W" to waive the suspension.**
- 36. Juvenile/Under Age Suspension – these are orders from the judge to suspend and or restrict their driving privileges to and from, must indicate and a box must be marked**
- 37. Other actions = this section is a court order by the Judge = examples of convictions of 28-672A court must order suspension or restriction effective 8/27/2019, 28-693 is a 90 day suspension or 28-708 is a 90 day suspension for 1<sup>st</sup> conviction**
- 38. Customer signature = can be left blank if not available**
- 39. Date: must have a date**
- 40. Presiding Judge/Court Clerk Signature = must have a signature**
- 41. Date = must have a date**

**COURT ABSTRACT**

Amended

Customer Name (first, middle, last, suffix) <b>1</b>						Date of Birth <b>2</b>	
Street Address <b>3</b>				City <b>4</b>		State <b>5</b>	Zip <b>6</b>
Driver License / ID Number <b>7</b>		Class <b>8</b>	State <b>9</b>	Vehicle Plate Number <b>10</b>		State <b>11</b>	Make <b>12</b>
Court ID Number <b>13</b>	Citing Agency <b>14</b>	Violation Date <b>15</b>	Approx. Speed <b>16</b>	Lawful Speed <b>17</b>	Accident <b>18</b> <input type="checkbox"/> Yes <input type="checkbox"/> No	Serious Physical Injury <input type="checkbox"/> Yes <input type="checkbox"/> No <b>19</b>	Fatality <b>20</b> <input type="checkbox"/> Yes <input type="checkbox"/> No

<b>CHARGE 1</b> <b>26</b>	Complaint Number <b>21</b>	Violation Code <b>22</b>	Court Docket Number <b>23</b>	Disposition Code <b>24</b>	Disposition Date <b>25</b>	<b>28</b>
<input type="checkbox"/> Misdemeanor <input type="checkbox"/> Felony		Drugs (13-3401) 28-1381A1 <input type="checkbox"/> Yes <input type="checkbox"/> No	Alcohol or Drug Treatment / Evidence-Based Psychotherapy <input type="checkbox"/> Yes <input type="checkbox"/> No			
Commercial Vehicle <input type="checkbox"/> Yes <input type="checkbox"/> No <b>29</b>		Hazardous Material <input type="checkbox"/> Yes <input type="checkbox"/> No <b>30</b>		16 or more Passengers <input type="checkbox"/> Yes <input type="checkbox"/> No <b>31</b>		
<input type="checkbox"/> Drug Only No Intoxicating Liquor (Effective 01/01/17)			Court has ordered Ignition Interlock for an <b>additional</b> ____ months. <b>33</b>			
Is the Court ordering Ignition Interlock? <input type="checkbox"/> Yes <input type="checkbox"/> No <b>32</b>						

<b>CHARGE 2</b>	Complaint Number	Violation Code	Court Docket Number	Disposition Code	Disposition Date	
<input type="checkbox"/> Misdemeanor <input type="checkbox"/> Felony		Drugs (13-3401) 28-1381A1 <input type="checkbox"/> Yes <input type="checkbox"/> No	Alcohol or Drug Treatment / Evidence-Based Psychotherapy <input type="checkbox"/> Yes <input type="checkbox"/> No			
Commercial Vehicle <input type="checkbox"/> Yes <input type="checkbox"/> No		Hazardous Material <input type="checkbox"/> Yes <input type="checkbox"/> No		16 or more Passengers <input type="checkbox"/> Yes <input type="checkbox"/> No		
<input type="checkbox"/> Drug Only No Intoxicating Liquor (Effective 01/01/17)			Court has ordered Ignition Interlock for an <b>additional</b> ____ months.			
Is the Court ordering Ignition Interlock? <input type="checkbox"/> Yes <input type="checkbox"/> No <b>34</b>						
To add other charges, click <a href="#">HERE</a> to create an additional page.						

<b>MANDATORY INSURANCE (MI) SUSPENSION</b> pursuant to: <input type="checkbox"/> 28-4135A <input type="checkbox"/> 28-4135B <input type="checkbox"/> 28-4135C <b>35</b>
MVD to suspend: <input type="checkbox"/> Driving Privilege <input type="checkbox"/> Vehicle Registration <input type="checkbox"/> Driving Privilege and Vehicle Registration

<b>JUVENILE / UNDER AGE SUSPENSION</b> pursuant to the Court has: <b>36</b>		
<input type="checkbox"/> 8-323 <b>Suspended</b> driving privilege <input type="checkbox"/> 28-3320A7 <b>Suspended</b> driving privilege <input type="checkbox"/> 28-3320B <b>Restricted</b> driving privilege		
<input type="checkbox"/> 8-323 <b>Restricted</b> driving privilege <input type="checkbox"/> 28-3320D <b>Suspended</b> driving privilege <input type="checkbox"/> 28-3322B <b>Restricted</b> driving privilege 4-244(34) for ages 18-20		
Restricted To	Ending <b>Restriction</b> Date	Ending <b>Suspension</b> Date

<b>OTHER ACTIONS</b> pursuant to: <b>37</b>		
Court has: <input type="checkbox"/> <b>Restricted</b> <input type="checkbox"/> <b>Suspended</b> <input type="checkbox"/> <b>Revoked</b> the driving privilege	Beginning Date	Ending Date

I certify that the information above is true and correct	Customer Signature <b>38</b>	Date <b>39</b>
	Presiding Judge / Court Clerk Signature <b>40</b>	Date <b>41</b>

## Prefixes for Mexican Driver License Numbers

	DGAF Field Office	State	Prefix (The system gives it automatically)
1	ACAPULCO	GUERRERO	GRO00
2	AGUASCALIENTES	AGUASCALIENTES	AGS00
3	C. METROPOLITANO BOMBAS	DISTRITO FEDERAL	DF001
4	C. METROPOLITANO VALLEJO.	DISTRITO FEDERAL	DF002
5	CAMPECHE	CAMPECHE	CAMP0
6	CANCUN	QUINTANA ROO	QROO0
7	CD. JUAREZ	CHIHUAHUA	CHIH2
8	COATZACOALCOS	VERACRUZ	VER03
9	COLIMA	COLIMA	COL00
10	CUERNAVACA	MORELOS	MOR00
11	CULIACAN	SINALOA	SIN01
12	CHIHUAHUA	CHIHUAHUA	CHIH1
13	DURANGO	DURANGO	DGO00
14	GUADALAJARA	JALISCO	JAL00
15	HERMOSILLO	SONORA	SON00
16	LA PAZ	BAJA CALIFORNIA SUR	BCS00
17	LAZARO CARDENAS	MICHOACAN	MICH2
18	LEON	GUANAJUATO	GTO00
19	MANZANILLO	COLIMA	COL01
20	MATAMOROS	TAMAULIPAS	TAMP1
21	MAZATLAN	SINALOA	SIN02
22	MERIDA	YUCATAN	YUC00
23	MEXICALI	BAJA CALIFORNIA	BCN01

	DGAF Field Office	State	Prefix (The system gives it automatically)
24	MONTERREY	NUEVO LEON	NVOL0
25	MORELIA	MICHOACAN	MICH1
26	NUEVO LAREDO	TAMAULIPAS	TAMP2
27	OAXACA	OAXACA	OAX01
28	PACHUCA	HIDALGO	HGO00
29	POZA RICA	VERACRUZ	VER02
30	PUEBLA	PUEBLA	PUE00
31	QUERETARO	QUERETARO	QRO00
32	REYNOSA	TAMAULIPAS	TAMP4
33	SALTILLO	COAHUILA	COAH1
34	SAN LUIS POTOSI	SAN LUIS POTOSI	SLP00
35	TAMPICO	TAMAULIPAS	TAMP3
36	TAPACHULA	CHIAPAS	CHIS1
37	TEHUANTEPEC	OAXACA	OAX02
38	TEPIC	NAYARIT	NAY00
39	TIJUANA	BAJA CALIFORNIA	BCN02
40	TLAXCALA	TLAXCALA	TLAX0
41	TOLUCA	ESTADO DE MEXICO	EDOM0
42	TORREON	COAHUILA	COAH2
43	TUXTLA GUTIERREZ	CHIAPAS	CHIS0
44	VERACRUZ	VERACRUZ	VER01
45	VILLA HERMOSA	TABASCO	TAB00
46	ZACATECAS	ZACATECAS	ZAC00

## **Section 5**

# **COURT ABSTRACT NOTES**

## **Court Directed Suspensions**

# Court Abstract Notes

(Not Inclusive)

## **ARS 13-1209 – Drive by shooting; forfeiture; driver license revocation**

Mandatory revocation one year or up to five years when ordered by the court

## **28-661 – Accidents involving death or personal injuries; failure to stop**

- Physical injury other than death or serious physical injury – three year revocation
- Serious physical injury – five year revocation
- Death - 10 year revocation (**effective 8/2/2012**)

## **28-662 – Accidents involving damage to vehicle; failure to stop**

May suspend driving privileges for one year

## **28-672A – Causing death or serious physical injury by moving violation**

- First offense- The court will suspend or restrict the driving privileges for at least 90 not more than 180 days for serious physical injury or at least 180 days and not more than 1 year for fatality
- Second or subsequent offense w/in 36 months--suspend driving privileges for 180 days for serious physical injury or 1 year for fatality
- Traffic Survival School assignment

## **28-693A – Reckless Driving**

- May suspend driving privileges for not more than 90 days
- Second offense within 24 months – one year suspension

## **28-695A – Aggressive Driving**

- May suspend driving privileges for 30 days
- Second offense within 24 months – one year suspension
- Traffic Survival School assignment

## **28-708A – Racing on Highways**

- May suspend driving privileges for not more than 90 days
- Second offense within 24 months – one year suspension

The information below references legislative changes affecting the reporting procedures for convictions of ARS:

- 28-661A1 or A2 (Accidents involving death or personal injuries; failure to stop)
- 28-662A1, A2 or A3 (Accidents involving damage to vehicle; failure to stop)
- 28-708A (Racing on highways)

### **ARS 28-662**

- The court may order the MVD to suspend a person's driving privileges for one year for convictions of 28-662A1, A2, or A3.
- Report as sentencing authority 28-662C, if court ordered suspension. (See Example 1)

### **ARS 28-661**

- MVD is required to revoke a person's driving privileges for three or five years for convictions of 28-661A1 or A2. Courts **must** now supply the appropriate sentencing authority on an MVD court abstract, to avoid reject errors or returned documents.
- For violations of 28-661A1 or A2, **involving serious physical injury**, report sentencing authority 28-661B. The driving privileges will be revoked for five years. (See Example 2)
- For violations of 28-661A1 or A2, involving **physical injury other than death or serious physical injury**, report sentencing authority 28-661C. The driving privileges will be revoked for three years. (See Example 2)
- For violations of 28-661A1 or A2, **involving death**, report sentencing authority 28-661F. The driving privileges revoked for 10 years.

### **ARS 28-708**

- For a conviction of 28-708A that is a misdemeanor, the court may order a suspension for not more than 90 days. Note: A second violation of 28-708A, that is more than 24 months of the first conviction should be considered a misdemeanor. (See Example 3).

# Sentencing Authority

Violation Code	Sentencing Authority To Be Reported	Suspension/Revocation Period
28-661A1 or A2 (involving serious physical injury)	28-661B required	Five year revocation
28-661 (involving death)	28-661B required	10 year revocation
28-661A1 or A2 (involving physical injury other than death or serious physical injury)	28-661C required	Three year revocation
28-662 A1, A2 or A3	28-662 provide if court ordered suspension	One year suspension
28-708A Misdemeanor	28-708C (Use only if the court orders a suspension)	May suspend up to 90 days first offense
28-672A Misdemeanor	First offense – 28-672C1 provide if court ordered suspension	May suspend up to 180 days for serious physical injury or 1 year for fatality *
	2nd or subsequent offense in 36 months – 28-672C2	Must suspend for 180 days for serious physical injury or 1 year for fatality

**Note:** Report sentencing authority in the Other Actions portion of the Court Abstract.

\* Must ensure that either the Serious Physical Injury or Fatality box on Court Abstract is checked Yes, or when electronically reporting, enter S or F in the accident field.

Example 1

# Reporting 28-662A1, A2 or A3 28-662C Sentencing Authority



26-0117 R07/25 azdot.gov

Mail Drop 537M  
Motor Vehicle Division  
1801 W Jefferson St  
PO Box 2100  
Phoenix AZ 85001-2100

## COURT ABSTRACT

Amended

Customer Name (first, middle, last, suffix)						Date of Birth	
Street Address				City		State	Zip
Driver License / ID Number		Class	State	Vehicle Plate Number		State	Make
Court ID Number	Citing Agency	Violation Date	Approx. Speed	Lawful Speed	Accident <input type="checkbox"/> Yes <input type="checkbox"/> No	Serious Physical Injury <input type="checkbox"/> Yes <input type="checkbox"/> No	Fatality <input type="checkbox"/> Yes <input type="checkbox"/> No

<b>CHARGE 1</b>	Complaint Number	Violation Code <b>28-662A1</b>	Court Docket Number	Disposition Code	Disposition Date
<input type="checkbox"/> Misdemeanor <input type="checkbox"/> Felony		Drugs (13-3401) 28-1381A1 <input type="checkbox"/> Yes <input type="checkbox"/> No	Alcohol or Drug Treatment / Evidence-Based Psychotherapy <input type="checkbox"/> Yes <input type="checkbox"/> No		
Commercial Vehicle <input type="checkbox"/> Yes <input type="checkbox"/> No		Hazardous Material <input type="checkbox"/> Yes <input type="checkbox"/> No		16 or more Passengers <input type="checkbox"/> Yes <input type="checkbox"/> No	
<input type="checkbox"/> Drug Only No Intoxicating Liquor (Effective 01/01/17)			Court has ordered Ignition Interlock for an <b>additional</b> ____ months.		
Is the Court ordering Ignition Interlock? <input type="checkbox"/> Yes <input type="checkbox"/> No					

<b>CHARGE 2</b>	Complaint Number	Violation Code	Court Docket Number	Disposition Code	Disposition Date
<input type="checkbox"/> Misdemeanor <input type="checkbox"/> Felony		Drugs (13-3401) 28-1381A1 <input type="checkbox"/> Yes <input type="checkbox"/> No	Alcohol or Drug Treatment / Evidence-Based Psychotherapy <input type="checkbox"/> Yes <input type="checkbox"/> No		
Commercial Vehicle <input type="checkbox"/> Yes <input type="checkbox"/> No		Hazardous Material <input type="checkbox"/> Yes <input type="checkbox"/> No		16 or more Passengers <input type="checkbox"/> Yes <input type="checkbox"/> No	
<input type="checkbox"/> Drug Only No Intoxicating Liquor (Effective 01/01/17)			Court has ordered Ignition Interlock for an <b>additional</b> ____ months.		
Is the Court ordering Ignition Interlock? <input type="checkbox"/> Yes <input type="checkbox"/> No					

To add other charges, click [here](#) to create an additional page.

**MANDATORY INSURANCE (MI) SUSPENSION** pursuant to:  28-4135A  28-4135B  28-4135C  
MVD to suspend:  Driving Privilege  Vehicle Registration  Driving Privilege and Vehicle Registration

**If the court decides to order MVD to take a 1-year suspension, the authority would be 28-662C.**

**JUVENILE / UNDER AGE SUSPENSION** pursuant to the Court has:

8-323 **Suspended** driving privilege  28-3320A7 **Suspended** driving privilege  28-3320B **Restricted** driving privilege  
 8-323 **Restricted** driving privilege  28-3320D **Suspended** driving privilege  28-3322B **Restricted** driving privilege 4-244(34) for ages 18-20

Restricted To	Ending Restriction Date	Ending Suspension Date
---------------	-------------------------	------------------------

**OTHER ACTIONS** pursuant to: **28-662C**

Court has: <input type="checkbox"/> Restricted <input type="checkbox"/> Suspended <input type="checkbox"/> Revoked the driving privilege	Beginning Date	Ending Date
--	----------------	-------------

I certify that the information above is true and correct

Customer Signature	Date
Presiding Judge / Court Clerk Signature	Date

Example 2

# Reporting 28-661A1, A2 with Death or Serious Physical Injury 28-661B Sentencing Authority



26-0117 R07/25 azdot.gov

Mail Drop 537M  
Motor Vehicle Division  
1801 W Jefferson St  
PO Box 2100  
Phoenix AZ 85001-2100

## COURT ABSTRACT

Amended

Customer Name (first, middle, last, suffix)						Date of Birth	
Street Address				City		State	Zip
Driver License / ID Number		Class	State	Vehicle Plate Number		State	Make
Court ID Number	Citing Agency	Violation Date	Approx. Speed	Lawful Speed	Accident <input type="checkbox"/> Yes <input type="checkbox"/> No	Serious Physical Injury <input type="checkbox"/> Yes <input type="checkbox"/> No	Fatality <input checked="" type="checkbox"/> Yes <input type="checkbox"/> No

<b>CHARGE 1</b>	Complaint Number	Violation Code <b>28-662A1</b>	Court Docket Number	Disposition Code	Disposition Date
<input type="checkbox"/> Misdemeanor <input type="checkbox"/> Felony		Drugs (13-3401) 28-1381A1 <input type="checkbox"/> Yes <input type="checkbox"/> No		Alcohol or Drug Treatment / Evidence-Based Psychotherapy <input type="checkbox"/> Yes <input type="checkbox"/> No	
Commercial Vehicle <input type="checkbox"/> Yes <input type="checkbox"/> No		Hazardous Material <input type="checkbox"/> Yes <input type="checkbox"/> No		16 or more Passengers <input type="checkbox"/> Yes <input type="checkbox"/> No	
<input type="checkbox"/> Drug Only No Intoxicating Liquor (Effective 01/01/17)			Court has ordered Ignition Interlock for an <b>additional</b> ____ months.		
Is the Court ordering Ignition Interlock? <input type="checkbox"/> Yes <input type="checkbox"/> No					

<b>CHARGE 2</b>	Complaint Number	Violation Code	Court Docket Number	Disposition Code	Disposition Date
<input type="checkbox"/> Misdemeanor <input type="checkbox"/> Felony		Drugs (13-3401) 28-1381A1 <input type="checkbox"/> Yes <input type="checkbox"/> No		Alcohol or Drug Treatment / Evidence-Based Psychotherapy <input type="checkbox"/> Yes <input type="checkbox"/> No	
Commercial Vehicle <input type="checkbox"/> Yes <input type="checkbox"/> No		Hazardous Material <input type="checkbox"/> Yes <input type="checkbox"/> No		16 or more Passengers <input type="checkbox"/> Yes <input type="checkbox"/> No	
<input type="checkbox"/> Drug Only No Intoxicating Liquor (Effective 01/01/17)			Court has ordered Ignition Interlock for an <b>additional</b> ____ months.		
Is the Court ordering Ignition Interlock? <input type="checkbox"/> Yes <input type="checkbox"/> No					

To add other charges, click \_\_\_\_\_ to create an additional page.

**MANDATORY INSURANCE (MI) SUSPENSION** pursuant to:  28-4135A  28-4135B  28-4135C  
MVD to suspend:  Driving Privilege  Vehicle Registration  Driving Privilege and Vehicle Registration

**JUVENILE / UNDER AGE SUSPENSION** pursuant to the Court has:

8-323 **Suspended** driving privilege     28-3320A7 **Suspended** driving privilege     28-3320B **Restricted** driving privilege  
 8-323 **Restricted** driving privilege     28-3320D **Suspended** driving privilege     28-3322B **Restricted** driving privilege 4-244(34) for ages 18-20

Restricted To	Ending <b>Restriction</b> Date	Ending <b>Suspension</b> Date
---------------	--------------------------------	-------------------------------

**OTHER ACTIONS** pursuant to: \_\_\_\_\_

Court has: <input type="checkbox"/> <b>Restricted</b> <input type="checkbox"/> <b>Suspended</b> <input type="checkbox"/> <b>Revoked</b> the driving privilege	Beginning Date	Ending Date
---	----------------	-------------

I certify that the information above is true and correct

Customer Signature	<b>No dates required.</b>	Date
Presiding Judge / Court Clerk Signature		Date

Example 3

# Reporting a Misdemeanor Violation of 28-708A Court May Order Suspension up to 90 days 28-708C Sentencing Authority



26-0117 R07/25 azdot.gov

Mail Drop 537M  
Motor Vehicle Division  
1801 W Jefferson St  
PO Box 2100  
Phoenix AZ 85001-2100

## COURT ABSTRACT

Amended

Customer Name (first, middle, last, suffix)						Date of Birth	
Street Address				City		State	Zip
Driver License / ID Number		Class	State	Vehicle Plate Number		State	Make
Court ID Number	Citing Agency	Violation Date	Approx. Speed	Lawful Speed	Accident <input type="checkbox"/> Yes <input type="checkbox"/> No	Serious Physical Injury <input type="checkbox"/> Yes <input type="checkbox"/> No	Fatality <input type="checkbox"/> Yes <input type="checkbox"/> No

<b>CHARGE 1</b>	Complaint Number	Violation Code <b>28-708A</b>	Court Docket Number	Disposition Code	Disposition Date
<input type="checkbox"/> Misdemeanor <input type="checkbox"/> Felony		Drugs (13-3401) 28-1381A1 <input type="checkbox"/> Yes <input type="checkbox"/> No	Alcohol or Drug Treatment / Evidence-Based Psychotherapy <input type="checkbox"/> Yes <input type="checkbox"/> No		
Commercial Vehicle <input type="checkbox"/> Yes <input type="checkbox"/> No		Hazardous Material <input type="checkbox"/> Yes <input type="checkbox"/> No		16 or more Passengers <input type="checkbox"/> Yes <input type="checkbox"/> No	
<input type="checkbox"/> Drug Only No Intoxicating Liquor (Effective 01/01/17)			Court has ordered Ignition Interlock for an <b>additional</b> ____ months.		
Is the Court ordering Ignition Interlock? <input type="checkbox"/> Yes <input type="checkbox"/> No					

<b>CHARGE 2</b>	Complaint Number	Violation Code	Court Docket Number	Disposition Code	Disposition Date
<input type="checkbox"/> Misdemeanor <input type="checkbox"/> Felony		Drugs (13-3401) 28-1381A1 <input type="checkbox"/> Yes <input type="checkbox"/> No	Alcohol or Drug Treatment / Evidence-Based Psychotherapy <input type="checkbox"/> Yes <input type="checkbox"/> No		
Commercial Vehicle <input type="checkbox"/> Yes <input type="checkbox"/> No		Hazardous Material <input type="checkbox"/> Yes <input type="checkbox"/> No		16 or more Passengers <input type="checkbox"/> Yes <input type="checkbox"/> No	
<input type="checkbox"/> Drug Only No Intoxicating Liquor (Effective 01/01/17)			Court has ordered Ignition Interlock for an <b>additional</b> ____ months.		
Is the Court ordering Ignition Interlock? <input type="checkbox"/> Yes <input type="checkbox"/> No					
To add other charges, click _____ to create an additional page.					

<b>MANDATORY INSURANCE (MI) SUSPENSION</b> pursuant to:		<b>Racing on highways: For a violation of 28-708</b>  <b>That is a MISDEMEANOR, the court may order up to 90 days. If so ordered, 28-708C is used as the authority.</b>  <b>Note: If suspension is not ordered by the court, do not enter anything in the Other Actions box.</b>
MVD to suspend: <input type="checkbox"/> Driving Privilege <input type="checkbox"/> Vehicle Registration		
<b>JUVENILE / UNDER AGE SUSPENSION</b> pursuant to the Court:		
<input type="checkbox"/> 8-323 <b>Suspended</b> driving privilege <input type="checkbox"/> 28-3320A7 <b>Suspende</b> <input type="checkbox"/> 8-323 <b>Restricted</b> driving privilege <input type="checkbox"/> 28-3320D <b>Suspended</b>		
Restricted To	Ending Restriction Date	Ending Suspension Date

<b>OTHER ACTIONS</b> pursuant to: <b>28-708B</b>		
Court has: <input type="checkbox"/> Restricted <input type="checkbox"/> Suspended <input type="checkbox"/> Revoked the driving privilege	Beginning Date	Ending Date

I certify that the information above is true and correct

Customer Signature	<b>In the example, the court is ordering a 60 day suspension, so the dates should be entered to let MVD know when to suspend.</b>	Date
Presiding Judge / Court Clerk Signature		Date

## Section 6

# NONRESIDENT VIOLATOR COMPACT

# Nonresident Violator Compact

## (NRVC)

- Arizona Revised Statutes, Title 28, Chapter 6, Article 4
- The purpose for the NRVC is to insure that nonresidents and residents comply with the terms of the citations when cited in any member state.
- Violations Accepted: Standard Moving Violations that **do not** carry Mandatory Court Appearance.  
Note: the MVD Acceptable Violation Code Table indicates which violations are NRVC reportable.
- NRVC violations can only be reported within the first six months of the violation date. This does not apply to CDL drivers.
- **For CDL drivers only** – Beginning September 23, 2007, there is no time limit from the date of the violation.
- Use disposition code 54 for failure to comply.
- States **not** a part of NRVC:
  - Alaska
  - California
  - Michigan
  - Montana
  - Oregon
  - Virginia
  - Wisconsin

Note: NRVC forms (# 46-0509) can be ordered from the MVD Distribution Center 602-712-7306.

# Processing NRVC Violations

## For Manual Reporting Courts

If defendant fails to comply with the terms of citation and the state in which they are licensed is an NRVC state then:

Mail the Defendant Notice (copy 1) to defendant.

If defendant responds with payment within 14 days:

- Discard the Home Jurisdiction copies (2 and 4)
- Complete receipt portion of the Defendant Receipt (copy 3) and mail to defendant.

If defendant fails to respond and no payment received within 14 days:

The court has 10 days to mail Home Jurisdiction Notice (copy 2) to the MVD which will forward the Notice to the home state motor vehicle agency.

When defendant subsequently satisfies violation after suspension:

- Mail the Defendant Receipt (copy 3) to defendant
- Mail the Home Jurisdiction Receipt (copy 4) to the home state home state motor vehicle agency

## For Electronic Reporting Courts

If defendant fails to comply with the terms of citation and the state in which they are licensed is an NRVC state then:

Mail the Defendant Notice (copy 1) to defendant.

If defendant responds with payment within 14 days:

- Discard the Home Jurisdiction copies (2 and 4)
- Complete the Defendant Receipt (copy 3) and mail to defendant
- Electronically send final disposition \*

If defendant fails to respond:

Transmit suspension electronically using disposition 54. This replaces the use of Home Jurisdiction Notice (copy 2). MVD will create and mail a NRVC notice to the home state, but a record is not created on our system for this out-of-state individual and disposition.

When defendant subsequently satisfies violation after suspension:

- Mail the Defendant Receipt (copy 3) to defendant
- Mail the Home Jurisdiction Receipt (copy 4) to the home state motor vehicle agency.
- Electronically send final disposition.\*

\* When the electronic final disposition is sent, we will send a notice of out-of-state conviction to the home state. This notice of out-of-state conviction is not an NRVC form and may not be used by the home state to clear the NRVC violation. Therefore, it is important that the court send receipts for compliance (copies 3 and/or 4) when applicable.

# Court Procedures For Nonresident Violator Compact

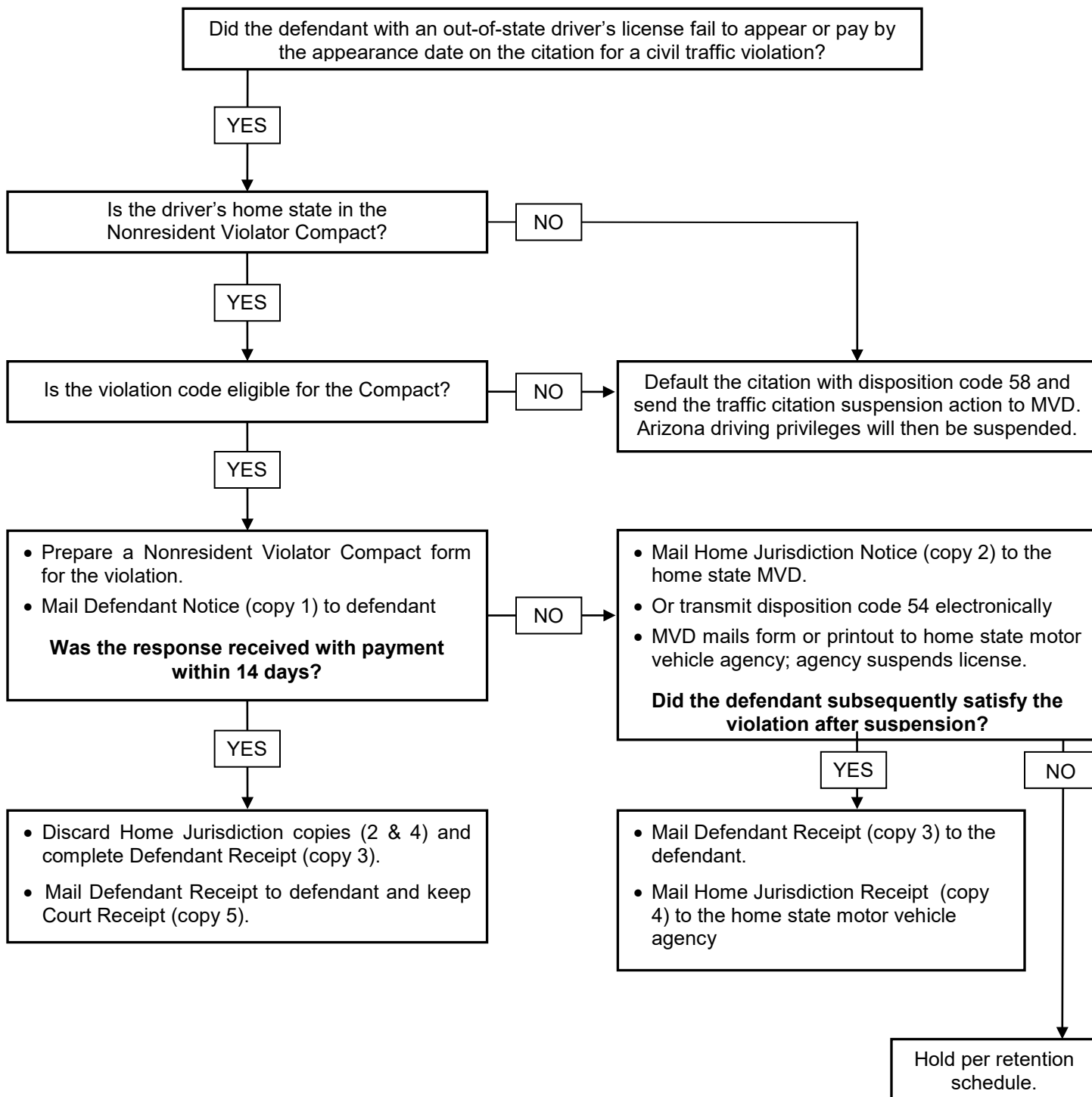

# NRVC Form – Defendant Notice

Sent to Defendant’s Address



Mail Drop 537M  
 Records Unit  
 Motor Vehicle Division  
 PO Box 2100  
 Phoenix AZ 85001-2100

**TERMS OF CITATION**  
 Nonresident Violator Compact

46-0509 R02/14 azdot.gov

**FAILURE TO COMPLY**

You failed to respond to the citation described in this notice by not appearing in court or paying the fine and costs within the prescribed time limit. Failure to remit the fine and costs to the court within 14 days from the date shown on the lower right corner of this notice will result in notification to the licensing authority in your state to suspend your driving privileges until the fine and costs have been paid. If you have any questions regarding this notice, contact the court indicated below.

ACD Code <b>M19</b>	ACD Detail (MVD use only)	State Native Code (ARS) <b>28-855C</b>	Court Report ID (citation #) <b>556677A</b>	Court Type <b>MUN</b>
Violation Date	Violation Location		Court Date	Fines and Costs
Violation Description		Commercial Vehicle <input type="checkbox"/> Yes <input type="checkbox"/> No	Hazardous <input type="checkbox"/> Yes <input type="checkbox"/> No	<b>COURT TYPE:</b> Justice of the Peace Court = <b>JPC</b> Justice Court = <b>JUS</b> Juvenile Court = <b>JUV</b> Magistrate Court = <b>MAG</b> Municipal Court = <b>MUN</b> Superior Court = <b>SUP</b> Tribal Court = <b>TRI</b>
Defendant Name (first, middle, last, suffix)				
City				
State	Plate Number	State	Year	
<b>Send Cashier's Check or Money Order To</b>				
Court Name		This box is for the ARS statute violation. This was previously called Section Violated.		Court Code
Mailing Address			City	State Zip
Authorized By			Title	Date

ACD code is obtained from the Acceptable Violation Code Table by looking up the reporting violation code.

This box is for the ARS statute violation. This was previously called Section Violated.

Defendant Notice

# NRVC Form – Home Jurisdiction Notice

To Be Sent to MVD Which Will Forward to Home State Motor Vehicle Agency



Mail Drop 537M  
 Records Unit  
 Motor Vehicle Division  
 PO Box 2100  
 Phoenix AZ 85001-2100

## TERMS OF CITATION

Nonresident Violator Compact

## SUSPENSION NOTICE

46-0509 R02/14 azdot.gov

The defendant has failed to respond to a citation or pay a fine for the violation described below within the prescribed time limit. Please initiate action to suspend the defendant's driving privileges in accordance with the laws of your state or the provisions of the Nonresident Violator Compact.

ACD Code	ACD Detail (MVD use only)	State Native Code (ARS)	Court Report ID (citation #)	Court Type			
Violation Date	Violation Location		Court Date	Fines and Costs			
Violation Description	Commercial Vehicle <input type="checkbox"/> Yes <input type="checkbox"/> No	Hazardous Material <input type="checkbox"/> Yes <input type="checkbox"/> No	16 or more Passengers <input type="checkbox"/> Yes <input type="checkbox"/> No	Disposition Code			
Defendant Name (first, middle, last, suffix)				Sex	Date of Birth		
Street Address			City	State	Zip		
Driver License Number	Class	State	Plate Number	State	Year	Make	Model

**Send Cashier's Check or Money Order To:**

Court Name	Phone (      )	Court Code	
Mailing Address	City	State	Zip
Authorized By	Title	Date	

Home Jurisdiction Notice

# NRVC form – Defendant Receipt

Given or Sent to Defendant Upon Compliance



Mail Drop 537M  
 Records Unit  
 Motor Vehicle Division  
 PO Box 2100  
 Phoenix AZ 85001-2100

### TERMS OF CITATION

Nonresident Violator Compact

### RECEIPT FOR PAYMENT AND

### ACKNOWLEDGEMENT OF COMPLIANCE



46-0509 R02/14 azdot.gov

Payment Amount		Final Disposition				Final Disposition Date	
Authorized Signature				Printed Name			
ACD Code	ACD Detail (MVD use only)	State Native Code (ARS)		Court Report ID (citation #)		Court Type	
Violation Date	Violation Location			Court Date		Fines and Costs	
Violation Description			Commercial Vehicle <input type="checkbox"/> Yes <input type="checkbox"/> No	Hazardous Material <input type="checkbox"/> Yes <input type="checkbox"/> No	16 or more Passengers <input type="checkbox"/> Yes <input type="checkbox"/> No		Disposition Code
Defendant Name (first, middle, last, suffix)						Sex	Date of Birth
Street Address				City		State	Zip
Driver License Number	Class	State	Plate Number	State	Year	Make	Model

**Send Cashier's Check or Money Order To:**

Court Name		Phone (     )		Court Code	
Mailing Address			City	State	Zip
Authorized By			Title		Date

Defendant Receipt



## NRVC Form – Home Jurisdiction Receipt

Sent to Home State Motor Vehicle Agency Upon Compliance



Mail Drop 537M  
 Records Unit  
 Motor Vehicle Division  
 PO Box 2100  
 Phoenix AZ 85001-2100

46-0509 R02/14 azdot.gov

**TERMS OF CITATION**  
 Nonresident Violator Compact  
**RECEIPT FOR PAYMENT AND**  
**ACKNOWLEDGEMENT OF COMPLIANCE**



Payment Amount		Final Disposition				Final Disposition Date	
Authorized Signature				Printed Name			
ACD Code	ACD Detail (MVD use only)	State Native Code (ARS)		Court Report ID (citation #)		Court Type	
Violation Date		Violation Location		Court Date		Fines and Costs	
Violation Description			Commercial Vehicle <input type="checkbox"/> Yes <input type="checkbox"/> No	Hazardous Material <input type="checkbox"/> Yes <input type="checkbox"/> No	16 or more Passengers <input type="checkbox"/> Yes <input type="checkbox"/> No	Disposition Code	
Defendant Name (first, middle, last, suffix)						Sex	Date of Birth
Street Address				City		State	Zip
Driver License Number	Class	State	Plate Number	State	Year	Make	Model

**Send Cashier's Check or Money Order To:**

Court Name		Phone (     )		Court Code	
Mailing Address			City		State Zip
Authorized By			Title		Date

Home Jurisdiction Receipt



# NRVC Form – Court Receipt



Mail Drop 537M  
 Records Unit  
 Motor Vehicle Division  
 PO Box 2100  
 Phoenix AZ 85001-2100

**TERMS OF CITATION**  
 Nonresident Violator Compact  
**RECEIPT FOR PAYMENT AND  
 ACKNOWLEDGEMENT OF COMPLIANCE**



46-0509 R02/14 azdot.gov

Payment Amount		Final Disposition				Final Disposition Date	
Authorized Signature				Printed Name			
ACD Code	ACD Detail (MVD use only)	State Native Code (ARS)		Court Report ID (citation #)		Court Type	
Violation Date	Violation Location			Court Date		Fines and Costs	
Violation Description			Commercial Vehicle <input type="checkbox"/> Yes <input type="checkbox"/> No	Hazardous Material <input type="checkbox"/> Yes <input type="checkbox"/> No	16 or more Passengers <input type="checkbox"/> Yes <input type="checkbox"/> No		Disposition Code
Defendant Name (first, middle, last, suffix)						Sex	Date of Birth
Street Address				City		State	Zip
Driver License Number	Class	State	Plate Number	State	Year	Make	Model

**Send Cashier's Check or Money Order To:**

Court Name		Phone (     )		Court Code	
Mailing Address			City		State Zip
Authorized By			Title		Date

Court Receipt



# OUT OF STATE MVD's

<b>STATE</b>	<b>ADDRESS</b>	<b>STATE</b>	<b>ADDRESS</b>
<b>Alabama</b>	Alabama DPS Driver License Division P.O. Box 1471 Montgomery, AL 36102	<b>Alaska</b>	Anchorage Driver Licensing 3901 Old Seward Hwy. Ste. 101 Anchorage, AK 99503
<b>Arkansas</b>	State of Arkansas Dept. of Finance & Admins. P.O. Box 1272 Little Rock, AR 72203	<b>California</b>	Dept. of Motor Vehicles Abstract Processing Unit Mail Station J232 P.O. Box 942890 Sacramento, CA 94290-0001
<b>Colorado</b>	Colorado DMV Driver Control - Room 164 Denver, CO 80261-0016	<b>Connecticut</b>	State of Connecticut Dept. of Motor Vehicles 60 State St. Wethersfield, CT 06161
<b>Delaware</b>	Delaware DPS DMV/Driver Improvement P.O. Box 698 Dover, DE 19903	<b>District of Columbia</b>	District of Columbia Bureau of Motor Vehicles 955 L'Enfant Plaza SW Washington, DC 20001
<b>Florida</b>	Florida DPS Driver License Neil Kirkman Blvd. Tallahassee, FL 32399-0500	<b>Georgia</b>	Georgia Dept. of Safety Dept. of Motor Vehicle 2206 E. View Parkway Conyers, GA 30013
<b>Hawaii</b>	Hawaii DOT M.V. Safety Office 98-339 Ponoana Place Aiea, HI 96701	<b>Idaho</b>	Idaho Transportation Dept. Driver Services P.O. Box 7129 Boise, ID 83707-1129
<b>Illinois</b>	Attn: Jesse White Secretary of State 2701 South Dirksen Pkwy Springfield, IL 62723	<b>Indiana</b>	State of Indiana Bureau of Motor Vehicles 100 North Senate Avenue Indianapolis, IN 46204
<b>Iowa</b>	Iowa DOT Drivers Services Section P.O. Box 9204 Des Moines, IA 50306-9204	<b>Kansas</b>	Driver Control Bureau P.O. Box 12021 Topeka, KS 66612-2021
<b>Kentucky</b>	Kentucky Transportation Cabinet Division of Driver Licensing 200 Mero Street Frankfurt, KY 40622	<b>Louisiana</b>	Louisiana DMV P.O. Box 64886 Baton Rouge, LA 70896
<b>Maine</b>	Maine Secretary of State Bureau of Motor Vehicles 29 State House Station Augusta, ME 04333-0029	<b>Maryland</b>	Maryland DOT Motor Vehicles Admin. 6601 Ritchie Hwy NE Glen Burne, MD 21602

<b>STATE</b>	<b>ADDRESS</b>	<b>STATE</b>	<b>ADDRESS</b>
<b>Massachusetts</b>	State of Massachusetts Registry of Motor Vehicles P.O. Box 55889 Boston, MA 02205-5889	<b>Michigan</b>	Michigan Dept. of State Abstract Processing Unit 7064 Crowser Drive Lansing, MI 48918
<b>Minnesota</b>	MN DMV 445 Minnesota Street Suite #190 Saint Paul, MN 55101-5190	<b>Mississippi</b>	State of Mississippi Dept. of Public Safety P.O. Box 958 Jackson, MS 39205-0958
<b>Missouri</b>	MVD & Driver Licensing Department of Revenue Jefferson City, MO 65105-0100	<b>Montana</b>	Dept. of Justice Motor Vehicle Division 303 North Roberts P.O. Box 201430 Helena, MT 59620-1430
<b>Nebraska</b>	Nebraska MVD Financial Section P.O. Box 94789 Lincoln, NE 68509-4789	<b>Nevada</b>	Nevada Dept. of Motor Vehicles Drivers License Division 555 Wright Way Carson City, NV 89711-0400
<b>New Hampshire</b>	Division of Motor Vehicles Financial Responsibility 23 Hazen Dr. James Hayes Bldg. Concord, NH 03305	<b>New Jersey</b>	State of New Jersey Motor Vehicles Svc. CN179 225 East State Street Trenton, NJ 08666-0179
<b>New Mexico</b>	State of NM Taxation and Revenue Dept. P.O. Box 1028 Santa Fe, NM 87504-1028	<b>New York</b>	NY DMV Attn: Driver Improvement Bureau Room 336 6 Empire State Plaza Albany, NY 12228
<b>North Carolina</b>	North Carolina MVD 3120 Mail Service Center Raleigh, NC 27699	<b>North Dakota</b>	North Dakota Dept. of Transportation Driver Lic. & Traffic Safety 608 E. Blvd. Ave Bismark, ND 58505
<b>Ohio</b>	Bureau of Motor Vehicles Driver License Dept. 1970 W. Board St. Columbus, OH 43216-6784	<b>Oklahoma</b>	Oklahoma Dept. of Motor Vehicles Services and Records P.O. Box 11415 Oklahoma City, OK 73136-0415
<b>Oregon</b>	Dept. of Transportation Motor Vehicle Division Serv-Driver Record Unit 1905 Lana Ave. NE Salem, OR 97314-1624	<b>Pennsylvania</b>	Dept. of Transportation Bureau of Motor Vehicles 1101 South Front Street P.O. Box 60037 Harrisburg, PA 17104
<b>Rhode Island</b>	Operator Control 600 New London Avenue Cranston, RI 02920	<b>South Carolina</b>	South Carolina Division of Motor Vehicles Post Office Box, 1498 Blythewood, SC 29016

<b>STATE</b>	<b>ADDRESS</b>	<b>STATE</b>	<b>ADDRESS</b>
<b>South Dakota</b>	Dept. of Public Safety Driver Licensing 118 West Capitol Avenue Pierre, SD 57501-2036	<b>Tennessee</b>	Department of Safety Title and Registration 1150 Foster Avenue Nashville, TN 37243
<b>Texas</b>	Texas Dept. of Public Safety Driver Improvement Bureau P.O. Box 4087 Austin, TX 78773-0320	<b>Utah</b>	Utah Dept. of Public Safety Driver License Division P.O. Box 144501 Salt Lake City, UT 84114-4501
<b>Vermont</b>	DMV ST Vermont 120 State St. Montpelier, VT 05603-001	<b>Virginia</b>	Virginia Dept. of Motor Vehicles 2300 West Broad Street Richmond, VA 23220
<b>Washington</b>	State of Washington Dept. of Licensing P.O. Box 9030 Olympia, WA 98507-9030	<b>West Virginia</b>	West Virginia DMV Record Section P.O. Box 17150 Charleston, WV 25317
<b>Wisconsin</b>	Wisconsin Dept. of Transportation Citations Unit P.O. Box 7993 Madison, WI 53707-7993	<b>Wyoming</b>	Wyoming DOT Driver Services 5300 Bishop Blvd. Cheyenne, WY 82009-3340

## Section 7

# JUVENILE ACTIONS

# Juvenile Actions

Juvenile actions reported to the MVD are governed by the following Arizona Revised Statutes:

- ARS 8-323 (Juvenile hearing officer; appointment; term; compensation; hearings; required attendance; contempt)
- 28-3320 (Suspension of license for persons under 18 years of age)
- 28-3321 (Moving violations by persons under 18)

## Juvenile Suspension Actions

ARS 8-323

Violations reported under this statute include any law relating to the following:

- Any provision of Title 28 **not** declared a felony
- Purchase, possession or consumption of spirituous liquor
- Boating/game and fish
- Curfew
- Truancy
- Graffiti
- Purchase or possession of tobacco
- Any city/town ordinance
- Failure to Appear (FTA)
- Failure to Comply (FTC)

### **ARS 8-323(D)**

If ordered by the juvenile hearing officer/court, MVD will suspend the driving privileges until the juvenile's 18th birthday, until the juvenile appears in court or complies with the court order.

**Notification of suspension must be received on an MVD Court Abstract.**

### **ARS 8-323(F)**

If convicted of a charge that falls under this statute, the court may suspend or restrict the driving privileges for a period not to exceed 180 days.

**Notification of suspension/restriction must be received on a Court Abstract.**

# License Suspension Under 18

ARS 28-3320

Violation	Suspension Period
<b>4-244.9</b> First report of Possession of Liquor 28-3320D (Example 4)	Up to 180 days – Court ordered
<b>4-244.9</b> 2nd or subsequent Possession of Liquor 28-3320A7 (Example 5)	Two Years or until 18th birthday – Court ordered
<b>4-244.34</b> Under 21 driving or in physical control of motor vehicle with spirituous liquor in the person's body 28-3320A1	Two Years (See Section 10 under SIIRD L)
<b>28-1381</b> DUI 28-3320A1	Two Years (See Section 10 under SIIRD L)
<b>28-1382</b> Extreme DUI 28-3320A1	Two Years (See Section 10 under SIIRD L)
<b>28-1383</b> Aggravated DUI 28-3320A2	Three Years
<b>13-1602A1</b> Criminal Damage/Defacing Property 28-3320A3	Until 18th birthday
<b>13-1602A5</b> Graffiti 28-3320A4	Until 18th birthday
<b>13-1604A</b> Aggravated Criminal Damage 28-3320A3	Until 18th birthday and if a felony one year revocation
<b>13-1802</b> Theft 28-3320A8	Until 18th birthday and if a felony one year revocation
<b>13-1803</b> Unlawful Use of Means of Transportation 28-3320A8	Until 18th birthday and if a felony one year revocation
<b>13-1814</b> Theft of Means of Transportation 28-3320A8	Until 18th Birthday and if a felony one year revocation
<b>Title 13, Ch. 34 (any provision)</b> Drug Offenses 28-3320A6	Until 18th Birthday
<b>Any statute or ordinance involving purchase or possession of materials used for graffiti</b> 28-3320A5	Until 18th Birthday

**Note:** ARS 28-3320(B)

If ordered by the court, MVD must restrict the person's privilege to drive to home, school and employment

# Violations by Drivers Under 18

ARS 28-3321

A person convicted of a moving traffic violation of Arizona Revised Statutes, Title 28, **excluding** violations of ARS 28-693 (reckless driving), 28-695 (aggressive driving), 28-708 (racing on highways), 28-1381 (DUI), 28-1382 (extreme DUI), and 28-1383 (aggravated DUI), is subject to the following, if the person was under 18 years of age at the time of violation and the violation occurred on or after January 1, 2000.

- Upon **first** receipt of conviction, MVD will order the person to complete traffic survival school.
- Upon **second** receipt of conviction, MVD will suspend the person's driving privilege for three months.
- Upon **third or subsequent** receipt of conviction, MVD will suspend the person's driving privilege for six months.

## Reporting Juvenile Offenses

- Fail to appear (FTA), or Fail to Comply (FTC) for juvenile matters should be reported via an MVD court abstract citing the ARS 8-323 authority box (Example 1). This will cause a license suspension until the juvenile's 18th birthday, unless complied with sooner (Example 2).
- A disposition code 57 suspension does not expire on MVD's system. The suspension will only be lifted when notification of a final disposition or satisfaction is received from the court. This is used on felony violations (Example 3).
- An MVD court abstract should be used when a juvenile is in compliance to end the suspension. To do this write Compliance in the disposition code box, and supply a disposition date for the compliance.
- When correcting an error for a previously reported suspension, write VOID in the disposition code box of the MVD court abstract, along with the disposition code date.
- **Expungement of certain specified marijuana offences/Disposition Code 78**  
Disposition code 78 is only allowed for the following violations: 8-323, 13-3405A4, 13-3408A7

Example 1

# 8-323 Juvenile Failure to Appear



26-0117 R07/25 azdot.gov

Mail Drop 537M  
Motor Vehicle Division  
1801 W Jefferson St  
PO Box 2100  
Phoenix AZ 85001-2100

## COURT ABSTRACT

Amended

Customer Name (first, middle, last, suffix) <b>John J. Juvenile</b>						Date of Birth <b>01-01-2010</b>	
Street Address				City		State	Zip
Driver License / ID Number		Class	State	Vehicle Plate Number		State	Make
Court ID Number	Citing Agency	Violation Date	Approx. Speed	Lawful Speed	Accident <input type="checkbox"/> Yes <input type="checkbox"/> No	Serious Physical Injury <input type="checkbox"/> Yes <input type="checkbox"/> No	Fatality <input type="checkbox"/> Yes <input type="checkbox"/> No

<b>CHARGE 1</b>	Complaint Number	Violation Code <b>8-323</b>	Court Docket Number	Disposition Code	Disposition Date
<input type="checkbox"/> Misdemeanor <input type="checkbox"/> Felony		Drugs (13-3401) 28-1381A1 <input type="checkbox"/> Yes <input type="checkbox"/> No	Alcohol or Drug Treatment / Evidence-Based Psychotherapy <input type="checkbox"/> Yes <input type="checkbox"/> No		
Commercial Vehicle <input type="checkbox"/> Yes <input type="checkbox"/> No		Hazardous Material <input type="checkbox"/> Yes <input type="checkbox"/> No		16 or more Passengers <input type="checkbox"/> Yes <input type="checkbox"/> No	
<input type="checkbox"/> Drug Only No Intoxicating Liquor (Effective 01/01/17)			Court has ordered Ignition Interlock for an <b>additional</b> ____ months.		
Is the Court ordering Ignition Interlock? <input type="checkbox"/> Yes <input type="checkbox"/> No					

<b>CHARGE 2</b>	Complaint Number	Violation Code	Court Docket Number	Disposition Code	Disposition Date
<input type="checkbox"/> Misdemeanor <input type="checkbox"/> Felony		Drugs (13-3401) 28-1381A1 <input type="checkbox"/> Yes <input type="checkbox"/> No	Alcohol or Drug Treatment / Evidence-Based Psychotherapy <input type="checkbox"/> Yes <input type="checkbox"/> No		
Commercial Vehicle <input type="checkbox"/> Yes <input type="checkbox"/> No		Hazardous Material <input type="checkbox"/> Yes <input type="checkbox"/> No		16 or more Passengers <input type="checkbox"/> Yes <input type="checkbox"/> No	
<input type="checkbox"/> Drug Only No Intoxicating Liquor (Effective 01/01/17)			Court has ordered Ignition Interlock for an <b>additional</b> ____ months.		
Is the Court ordering Ignition Interlock? <input type="checkbox"/> Yes <input type="checkbox"/> No					
To add other charges, click _____ to create an additional page.					

**MANDATORY INSURANCE (MI) SUSPENSION** pursuant to:  28-4135A  28-4135B  28-4135C  
MVD to suspend:  Driving Privilege  Vehicle Registration  Driving Privilege and Vehicle Registration

**JUVENILE / UNDER AGE SUSPENSION** pursuant to the Court has:

**8-323 Suspended driving privilege**  28-3320A7 **Suspended driving privilege**  28-3320B **Restricted driving privilege**  
 8-323 **Restricted driving privilege**  28-3320D **Suspended driving privilege**  28-3322B **Restricted driving privilege 4-244(34) for ages 18-20**

Restricted To	Ending Restriction Date	Ending Suspension Date
	<b>** Either put 18th birth date or leave blank.</b>	

**OTHER ACTIONS** pursuant to: \_\_\_\_\_

Court has: <input type="checkbox"/> <b>Restricted</b> <input type="checkbox"/> <b>Suspended</b> <input type="checkbox"/> <b>Revoked</b> the driving privilege	Beginning Date	Ending Date
---	----------------	-------------

I certify that the information above is true and correct	Customer Signature	Date
	Presiding Judge / Court Clerk Signature	Date

Example 2

# 8-323 Juvenile Compliance



26-0117 R07/25 azdot.gov

Mail Drop 537M  
Motor Vehicle Division  
1801 W Jefferson St  
PO Box 2100  
Phoenix AZ 85001-2100

## COURT ABSTRACT

→ **Amended**

Customer Name (first, middle, last, suffix) <b>John J. Juvenile</b>					Date of Birth <b>01-01-2010</b>		
Street Address				City		State	Zip
Driver License / ID Number		Class	State	Vehicle Plate Number		State	Make
Court ID Number	Citing Agency	Violation Date	Approx. Speed	Lawful Speed	Accident <input type="checkbox"/> Yes <input type="checkbox"/> No	Serious Physical Injury <input type="checkbox"/> Yes <input type="checkbox"/> No	Fatality <input type="checkbox"/> Yes <input type="checkbox"/> No

<b>CHARGE 1</b>	Complaint Number	Violation Code <b>8-323</b>	Court Docket Number	Disposition Code <b>FTA/COMP</b>	Disposition Date <b>11-10-24/7-1-25</b>
<input type="checkbox"/> Misdemeanor <input type="checkbox"/> Felony		Drugs (13-3401) 28-1381A1 <input type="checkbox"/> Yes <input type="checkbox"/> No	Alcohol or Drug Treatment / Evidence-Based Psychotherapy <input type="checkbox"/> Yes <input type="checkbox"/> No		
Commercial Vehicle <input type="checkbox"/> Yes <input type="checkbox"/> No		Hazardous Material <input type="checkbox"/> Yes <input type="checkbox"/> No		16 or more Passengers <input type="checkbox"/> Yes <input type="checkbox"/> No	
<input type="checkbox"/> Drug Only No Intoxicating Liquor (Effective 01/01/17)			Court has ordered Ignition Interlock for an additional _____ months.		
Is the Court ordering Ignition Interlock? <input type="checkbox"/> Yes <input type="checkbox"/> No					

**Upon compliance, if violation was a Title 28, after compliance put final disposition code, also change disposition date.**

<b>CHARGE 2</b>	Complaint Number	Violation Code	Court Docket Number	Disposition Code	Disposition Date
<input type="checkbox"/> Misdemeanor <input type="checkbox"/> Felony		Drugs (13-3401) 28-1381A1 <input type="checkbox"/> Yes <input type="checkbox"/> No	Alcohol or Drug Treatment / Evidence-Based Psychotherapy <input type="checkbox"/> Yes <input type="checkbox"/> No		
Commercial Vehicle <input type="checkbox"/> Yes <input type="checkbox"/> No		Hazardous Material <input type="checkbox"/> Yes <input type="checkbox"/> No		16 or more Passengers <input type="checkbox"/> Yes <input type="checkbox"/> No	
<input type="checkbox"/> Drug Only No Intoxicating Liquor (Effective 01/01/17)			Court has ordered Ignition Interlock for an additional _____ months.		
Is the Court ordering Ignition Interlock? <input type="checkbox"/> Yes <input type="checkbox"/> No					

To add other charges, click \_\_\_\_\_ to create an additional page.

**MANDATORY INSURANCE (MI) SUSPENSION** pursuant to:  28-4135A  28-4135B  28-4135C  
MVD to suspend:  Driving Privilege  Vehicle Registration  Driving Privilege and Vehicle Registration

**JUVENILE / UNDER AGE SUSPENSION** pursuant to the Court has:

8-323 **Suspended** driving privilege  28-3320A7 **Suspended** driving privilege  28-3320B **Restricted** driving privilege  
 8-323 **Restricted** driving privilege  28-3320D **Suspended** driving privilege  28-3322B **Restricted** driving privilege 4-244(34) for ages 18-20

Restricted To	Ending Restriction Date	Ending Suspension Date <b>07-01-2025</b>
---------------	-------------------------	---

**Change the "ending suspension date" to the same as the date of compliance.**

**OTHER ACTIONS** pursuant to:

Court has:  Restricted  Suspended  Revoked the driving privilege

Beginning Date	Ending Date
----------------	-------------

**If same clerk, just initial next to original signature and re-date. If different clerk, sign and re-date.**

I certify that the information above is true and correct

Presiding Judge / Court Clerk Signature <b>Jane Clerk Tom Court</b>	Date <b>11-10-24 / 7-1-25</b>
--	----------------------------------

Example 3

# 4-244.9 First Report of Juvenile Possession of Alcohol Judge May Order Suspension Up to 180 Days For 28-3320D



26-0117 R07/25 azdot.gov

Mail Drop 537M  
Motor Vehicle Division  
1801 W Jefferson St  
PO Box 2100  
Phoenix AZ 85001-2100

## COURT ABSTRACT

Amended

Customer Name (first, middle, last, suffix) <b>John J. Juvenile</b>					Date of Birth <b>01-01-2010</b>		
Street Address				City		State	Zip
Driver License / ID Number		Class	State	Vehicle Plate Number		State	Make
Court ID Number	Citing Agency	Violation Date	Approx. Speed	Lawful Speed	Accident <input type="checkbox"/> Yes <input type="checkbox"/> No	Serious Physical Injury <input type="checkbox"/> Yes <input type="checkbox"/> No	Fatality <input type="checkbox"/> Yes <input type="checkbox"/> No

<b>CHARGE 1</b>	Complaint Number	Violation Code <b>4-244.9</b>	Court Docket Number	Disposition Code <b>11</b>	Disposition Date <b>10-31-2024</b>
<input type="checkbox"/> Misdemeanor <input type="checkbox"/> Felony		Drugs (13-3401) 28-1381A1 <input type="checkbox"/> Yes <input type="checkbox"/> No	Alcohol or Drug Treatment / Evidence-Based Psychotherapy <input type="checkbox"/> Yes <input type="checkbox"/> No		
Commercial Vehicle <input type="checkbox"/> Yes <input type="checkbox"/> No		Hazardous Material <input type="checkbox"/> Yes <input type="checkbox"/> No		16 or more Passengers <input type="checkbox"/> Yes <input type="checkbox"/> No	
<input type="checkbox"/> Drug Only No Intoxicating Liquor (Effective 01/01/17)			Court has ordered Ignition Interlock for an <b>additional</b> ____ months.		
Is the Court ordering Ignition Interlock? <input type="checkbox"/> Yes <input type="checkbox"/> No					

<b>CHARGE 2</b>	Complaint Number	Violation Code	Court Docket Number	Disposition Code	Disposition Date
<input type="checkbox"/> Misdemeanor <input type="checkbox"/> Felony		Drugs (13-3401) 28-1381A1 <input type="checkbox"/> Yes <input type="checkbox"/> No	Alcohol or Drug Treatment / Evidence-Based Psychotherapy <input type="checkbox"/> Yes <input type="checkbox"/> No		
Commercial Vehicle <input type="checkbox"/> Yes <input type="checkbox"/> No		Hazardous Material <input type="checkbox"/> Yes <input type="checkbox"/> No		16 or more Passengers <input type="checkbox"/> Yes <input type="checkbox"/> No	
<input type="checkbox"/> Drug Only No Intoxicating Liquor (Effective 01/01/17)			Court has ordered Ignition Interlock for an <b>additional</b> ____ months.		
Is the Court ordering Ignition Interlock? <input type="checkbox"/> Yes <input type="checkbox"/> No					

To add **If the court only wants the license suspended, only check the box 28-3320D. If the court wants the license restricted, check both 28-3320D and 28-3320B. This example shows that the court wants to restrict the driving privilege. (Only up to 180 days)**

<b>MANDATORY INSURANCE (M)</b>
MVD to suspend: <input type="checkbox"/> Driving Privilege <input type="checkbox"/> Vehicle Registration <input type="checkbox"/> Driving Privilege and Vehicle Registration

<b>JUVENILE / UNDER AGE SUSPENSION</b> pursuant to the Court has:		
<input type="checkbox"/> 8-323 <b>Suspended</b> driving privilege	<input checked="" type="checkbox"/> 28-3320A7 <b>Suspended</b> driving privilege	<input checked="" type="checkbox"/> 28-3320B <b>Restricted</b> driving privilege
<input type="checkbox"/> 8-323 <b>Restricted</b> driving privilege	<input checked="" type="checkbox"/> 28-3320D <b>Suspended</b> driving privilege	<input type="checkbox"/> 28-3322B <b>Restricted</b> driving privilege 4-244(34) for ages 18-20
Restricted To	Ending Restriction Date <b>07-01-2025</b>	Ending Suspension Date

<b>OTHER ACTION</b>	Beginning Date
Court has: <input type="checkbox"/> Re	

**MVD will establish the 180 day suspension/restriction beginning and ending dates unless the court orders less than 180 days. If the court orders less than 180 days, the beginning and ending dates must be entered in the suspension or restriction date boxes.**

I certify that the above is true **Note: If the court originally suspended and now the court is amending the abstract to now restrict, the court must enter the beginning date (date of the order of restriction) in the Beginning Restriction Date box.**

Example 4

# 4.244.9 2nd Report of Juvenile Possession of Alcohol

Judge May Order Suspension Up to Two Years or 18th Birthday



Mail Drop 537M  
Motor Vehicle Division  
1801 W Jefferson St  
PO Box 2100  
Phoenix AZ 85001-2100

## COURT ABSTRACT

26-0117 R07/25 azdot.gov

Amended

Customer Name (first, middle, last, suffix) <b>John J. Juvenile</b>					Date of Birth <b>01-01-2010</b>		
Street Address				City		State	Zip
Driver License / ID Number		Class	State	Vehicle Plate Number		State	Make
Court ID Number	Citing Agency	Violation Date	Approx. Speed	Lawful Speed	Accident <input type="checkbox"/> Yes <input type="checkbox"/> No	Serious Physical Injury <input type="checkbox"/> Yes <input type="checkbox"/> No	Fatality <input type="checkbox"/> Yes <input type="checkbox"/> No

<b>CHARGE 1</b>	Complaint Number	Violation Code <b>4-244.9</b>	Court Docket Number	Disposition Code <b>11</b>	Disposition Date <b>11-20-2024</b>
<input type="checkbox"/> Misdemeanor <input type="checkbox"/> Felony		Drugs (13-3401) 28-1381A1 <input type="checkbox"/> Yes <input type="checkbox"/> No	Alcohol or Drug Treatment / Evidence-Based Psychotherapy <input type="checkbox"/> Yes <input type="checkbox"/> No		
Commercial Vehicle <input type="checkbox"/> Yes <input type="checkbox"/> No		Hazardous Material <input type="checkbox"/> Yes <input type="checkbox"/> No	16 or more Passengers <input type="checkbox"/> Yes <input type="checkbox"/> No		
<input type="checkbox"/> Drug Only No Intoxicating Liquor (Effective 01/01/17)			Court has ordered Ignition Interlock for an <b>additional</b> ____ months.		
Is the Court ordering Ignition Interlock? <input type="checkbox"/> Yes <input type="checkbox"/> No					

<b>CHARGE 2</b>	Complaint Number	Violation Code	Court Docket Number	Disposition Code	Disposition Date
<input type="checkbox"/> Misdemeanor <input type="checkbox"/> Felony		Drugs (13-3401) 28-1381A1 <input type="checkbox"/> Yes <input type="checkbox"/> No	Alcohol or Drug Treatment / Evidence-Based Psychotherapy <input type="checkbox"/> Yes <input type="checkbox"/> No		
Commercial Vehicle <input type="checkbox"/> Yes <input type="checkbox"/> No		Hazardous Material <input type="checkbox"/> Yes <input type="checkbox"/> No	16 or more Passengers <input type="checkbox"/> Yes <input type="checkbox"/> No		
<input type="checkbox"/> Drug Only No Intoxicating Liquor (Effective 01/01/17)			Court has ordered Ignition Interlock for an <b>additional</b> ____ months.		
Is the Court ordering Ignition Interlock? <input type="checkbox"/> Yes <input type="checkbox"/> No					

**If the court only wants the license suspended, only check the box 28-3320A7. If the court wants the license restricted, check both 28-3320A7 and 28-3320B. This example shows that the court wants to restrict the driving privilege.**

<b>MANDATORY INSURANCE (MI)</b>	MVD to suspend: <input type="checkbox"/> Driving Privilege <input type="checkbox"/> Vehicle Registration <input type="checkbox"/> Driving Privilege and Vehicle Registration
---------------------------------	--

<b>JUVENILE / UNDER AGE SUSPENSION</b>	pursuant to the Court has:	
<input type="checkbox"/> 8-323 <b>Suspended</b> driving privilege	<input checked="" type="checkbox"/> <b>28-3320A7 Suspended</b> driving privilege	<input type="checkbox"/> 28-3320B <b>Restricted</b> driving privilege
<input type="checkbox"/> 8-323 <b>Restricted</b> driving privilege	<input type="checkbox"/> 28-3320D <b>Suspended</b> driving privilege	<input checked="" type="checkbox"/> <b>28-3322B Restricted</b> driving privilege 4-244(34) for ages 18-20
Restricted To	Ending Restriction Date <b>11-20-2024</b>	Ending Suspension Date

<b>OTHER ACTION</b>	Court has: <input type="checkbox"/> Re	ing Date
---------------------	--	----------

**MVD will establish the beginning and ending dates for either the suspension or restriction.**

**Note: If the court originally suspended and now the court is amending the abstract to now restrict, the court must enter the beginning date (date of the order of restriction) in the Beginning Restriction Date box.**

I certify that the information above is true and correct

Presiding Judge / Court Clerk Signature	Date
---	------

## **Section 8**

# **MVD POINT SYSTEM**

**and**

# **TRAFFIC SURVIVAL SCHOOL**

# MVD POINT SYSTEM

Arizona Administrative Code, R17-4-404

- **8-12 POINTS** **TSS** (Traffic Survival School)  
(Within 12 months)  
If driver has attended TSS within the last 24 months then: **Three Month Suspension**
- **13-17 POINTS** **Three Months Suspension**  
(Within 12 months)  
No Option to attend TSS
- **18-23 POINTS** **Six Months Suspension**  
(Within 12 months)  
No Option to attend TSS
- **24 + POINTS** **One Year Suspension**  
(Within past 36 months)

**Note:** The accumulation of points is measured beginning from the last date of violation.

# Driver Point Valuation

Arizona Administrative Code, R17-4-404

Violations (resulting in a conviction or judgment)	Points
<b>ARS 28-1381</b> Driving or actual physical control of a vehicle while under the influence	8
<b>ARS 28-1382</b> Driving or actual physical control of a vehicle while under the extreme influence of intoxicating liquor	8
<b>ARS 28-1383</b> Aggravated driving or actual physical control while under the influence	8
<b>ARS 28-693</b> Reckless driving	8
<b>ARS 28-708</b> Racing on highways	8
<b>ARS 28-695</b> Aggressive driving	8
<b>ARS 28-662, 28-663, 28-664 or 28-665</b> Relating to a driver's duties after an accident	6
<b>ARS 28-672(A)</b> Failure to comply with a red traffic control signal, failure to yield the right of way when turning left at an intersection, failure to yield the right of way to a pedestrian, failure to exercise due care, failure to stop for a school bus stop signal, or failure to comply with a stop sign, and the failure results in an accident causing death to another person	6
<b>ARS 28-672(A)</b> Failure to comply with a red traffic control signal, failure to yield the right of way when turning left at an intersection, failure to yield the right of way to a pedestrian, failure to exercise due care, failure to stop for a school bus stop signal, or failure to comply with a stop sign, and the failure results in an accident causing serious physical injury to another person	4
<b>ARS 28-701</b> Reasonable and prudent speed	3
<b>ARS 28-644(A)(2)</b> Driving over, across, or parking in any part of a gore area	3
Any other traffic regulation that governs a vehicle moving under its own power	2

# Traffic Survival School

MVD requires Traffic Survival School (TSS) upon receipt of a conviction of any of the following Arizona Revised Statutes:

- § 28-645A3A      Red Light Violation
- § 28-647.1      Flashing Red Light
- § 28-694A      Wrong-Way Driving
- § 28-695      Aggressive Driving
- § 28-1381      Driving Under the Influence (DUI)
- § 28-1382      Extreme DUI
- § 28-1383      Aggravated DUI

Traffic Survival School (TSS) is also required for the following:

- Accumulation of 8 to 12 points
- Under 18 years of age and report of first conviction of a moving criminal or civil traffic violation

**Note:** If an act requires TSS and the person has already attended within the previous 24 months, a three-month suspension will occur instead of TSS assignment.

## **Section 9**

# **DRIVER LICENSE**

**and**

# **VEHICLE REGISTRATION**

# **ACTIONS**

# Driver License and Vehicle Registration Actions

Notes: Licenses remain suspended or revoked until the licensee meets all reinstatement requirements.

- To end **any** suspension or revocation a reinstatement fee and re-application fee is required.
- To end a cancellation, the cause for cancellation must be removed and a re-application fee is required.
- Reinstatement requirements are:

**R** = Reinstatement Fee

**A** = Application and Fee

**I** = Investigation

**CIID** = interlock

**S** = SR22

- Withdrawal actions usually begin 10-30 days after conviction, depending on appeal criteria

<b>Title 4: Driver License actions; Under Age Alcoholic Beverages</b>					
<b>Conviction</b>	<b>Violation</b>	<b>Action</b>	<b>Authority</b>	<b>Restricted/SIIRD</b>	<b>Reinst. Req.</b>
ARS 4-241(L) or (N)	Person under 21 arrested for misuse of a driver license or identification to misrepresent age to induce a person to sell, serve, give or furnish them liquor, or to gain entrance to a bar	Six months suspension	ARS 28-3309 and 28-3310	No	R, A
	Second violation:	One year suspension	28-3309 & 28-3310	No	R, A

ARS 4-244(9) (First violation)	Person Under 18 in Possession of Alcohol	May be suspended up to 180 Days	ARS 28-3320(D)	Court discretion	R, A
4-244(9) (Second or subsequent violation)	Person Under 18 in Possession of Alcohol	Two year suspension.	28-3320(A)(7)	Court discretion	R, A
4-244(34) or 28-1381 or 28-1382	Person Under 18 Driving with Alcohol in Body	Two year suspension.	28-3320(A)(1)	Court discretion	R, A, S
28-1383(A3)	Person under 18 convicted of Aggravated DUI	Three year suspension.	28-3320(A)(2)	Court discretion	R, A, S
4-244(34)	Person 18, 19 or 20 Driving with Alcohol in Body	Two year suspension.	28-3322	Court discretion	R, A, S

### Title 8: Driver License actions; Juvenile

Conviction	Violation	Action	Authority	Restricted/SIIRDL	Reinst. Req.
ARS 8-323	Juvenile Failure to Appear pursuant to a citation or an order to appear or failure to comply with a court order	Suspended until 18 or appearance or compliance	ARS 8-323(D)	No	R, A
8-323	Finding that juvenile has committed the violation	May suspend up to 180 days	8-323(F)	Court discretion	R, A

## Title 13: Driver License actions; Criminal Code (General)

Conviction	Violation	Action	Authority	Restricted/SIIRDL	Reinst. Req.
Civil	Third Violation of Class G restriction between midnight and 5 am or passenger restriction	30 day suspension	ARS 28-3174(D) or (E)	No	R, A
Criminal Convictions	Conviction for a Homicide resulting from the operation of a motor vehicle	Revocation one year	28-3304(A)(1)	No	R, A, I
	Felony conviction involving use of a motor vehicle	Revocation one year	28-3304(A)(3)	No	R, A, I
	Conviction for perjury, making false affidavit of statement under oath to MVD relating to the ownership or operation of a motor vehicle	Revocation one year	28-3304(A)(8)	No	R, A, I
	Conviction for Aggravated Assault violation	Revocation one year	28-3304(A)(1)	No	R, A, I

## Title 13: Driver License actions; Criminal Code (Specific)

Conviction	Violation	Action	Authority	Restricted/SIIRD	Reinst. Req.
ARS 13-1209(A)	Conviction of Drive-by Shooting	Mandatory revocation one year or up to five years when ordered by the court	ARS 13-1209 (C) & 28-3304(A)(7) & 28-3315	No	R, A, I
13-1602(A)(1); 13-1602(A)(5); or 13-1604(A)	Under 18 and convicted, Graffiti/ criminal Damage or Purchase of Graffiti materials	Suspended until the <u>person's 18th birthday</u> Revocation	28-3320(A)(3); (4) & (5)	Court discretion	R, A
13-1802; 13-1803; or 13-1814	Under 18 and convicted of Theft of Vehicle, Unlawful Use of Means of Transportation, or Theft of Means of Transportation	Suspended until the <u>person's 18th birthday</u> Revocation	28-3320(A)(8)	Court discretion	R, A
13-2929 (A)(1) & (2) <b>felony convictions</b>	Unlawfully Transporting or Concealing an Illegal Alien	Revocation	28-3304(A)(3)	No	R, A, I
13-3403.02(C)	Under 21 and conviction for Misrepresenting Age by means of a written instrument of identification with the intent to induce a person to sell, serve, give or furnish nitrous oxide container	Six month suspension	28-3309(B) or (C)	No	R, A
	Second conviction of above	One year suspension	28-3309(B) or (C)	No	R, A

## Title 28: Driver License and Vehicle Registration; Mandatory Insurance Violations

Conviction	Violation	Action	Authority	Restricted/SIIRD L	Reinst. Req.
ARS 28-4135	Not having automobile insurance	Three month susp. or restrict license (court ordered)	ARS 28-4135(E)(1)	Yes	R, A, S
	Second conviction within three years	Six month license and plates susp.	28-4135(E)(2)	Yes	R, A, S
	Third conviction within three years	One year license and plates susp.	28-4135(E)(3)	Yes	R, A, S
28-4144	Being involved in an accident without automobile insurance	One year license and plates susp.	28-4144(C)	Yes	R, A, S

## Title 28: Driver License actions; DUI Administrative

Conviction	Violation	Action	Authority	Restricted/SIIRD L	Reinst. Req.
ARS 28-1321	Implied Consent Refusal: affidavit received indicating a refusal to submit to a test or tests of blood, breath, or urine	One year suspension	ARS 28-1321	For first time offenders, may be eligible for a SIIRD L. BAC of .08 or above is required.	R, A, S
	Second implied consent refusal within 84 months	Two year suspension	28-1321	No	R, A, S
28-1385	Admin Per Se	90 day suspension	28-1385	Restricted permit may be eligible for first time offender after serving 30 days of suspension, if valid AZ license did not cause accident, no DUI or Implied consent within 84 months or may be eligible for a SIIRD L. BAC of .08 or above is required.	R, A

## Title 28: Driver License actions; DUI Convictions

Note: All DUI convictions require the Ignition Interlock for at least 12 months.

All DUI convictions require Traffic Survival School completion.

Conviction	Violation	Action	Authority	Restricted/ SIIRD L	Reinst. Req.
ARS 28-1381 Under 18	Under 18 and convicted of DUI	2 year suspension	ARS 28-3320(A)(1)	Court discretion, if yes the SIIRD L may be obtained	R, A, S
28-1381	First DUI	90 days if did not serve suspension under Implied Consent or Admin Per Se (ARS 28-1321 & 28-1385)	28-1387	Work permit available if valid AZ lic. & did not cause injury or no DUI or I.C. within 84 months.	R, A, S, CIID
28-1381	Second DUI within 84 months	One year revocation	28-1381(K)	SIIRD L	R, A, I, S, CIID
28-1381	DUI Drugs	One year rev. for 28-1381(A)(1) with drug box checked on Court Abstract or 28-1381(A)(3). Only applies to convictions prior to 01/01/2017	28-3304(A)(2)	No	R, A, I, S, CIID
28-1382	28-1382A1 Extreme DUI (BAC over 0.15 but less than 0.20), 28-1382A2 BAC over 0.20 conviction	90 days if did not serve suspension under Implied Consent or Admin Per Se (ARS 28-1321 & 28-1385). If BAC over 0.20 Interlock for 18 months	28-1387 28-3319(D)(2)	Work permit available if valid AZ lic. did not cause injury or no DUI or I.C. within 84 months.	R, A, S, CIID
28-1382	Second Extreme DUI within 84 months	One year revocation, if BAC over 0.20 Interlock for 24 months	28-1382(E) A28-3319(D)(3)	SIIRD L	R, A, I, S, CIID

28-1383 Under 18	Under 18 and convicted of 28-1383 (Agg. DUI: DUI on susp./revoked license; third conviction; or person under 15 yrs in vehicle)	Three year suspension and revocation	28-3320(A)(2) and 28-1383	Court discretion	R, A, I, S, CIID
28-1383(A)(1)	Aggravated DUI – Commits a DUI or Extreme DUI while license privilege is withdrawn	One year revocation. May require the Interlock Device	28-1383(J)(1)	No	R, A, I, S, CIID
28-1383(A)(2)	Aggravated DUI – Commits a third DUI within 84 months	One year revocation. May require interlock device	28-1383(J)(1)	No	R, A, I, S, CIID
28-1383(A)(3)	Aggravated DUI – DUI or Extreme DUI w/ person under 15 yrs of age	One year revocation. May require interlock device	28-1383(J)(1)	SIIRDL	R, A, I, S, CIID on extreme DUI
28-1383(A)(4)	Aggravated DUI – Implied consent or DUI with interlock requirement	One year revocation. Must require the interlock device	28-1383(J)(1)	No	R, A, I, S, CIID
28-1383(A)(5)	Aggravated DUI – Driving wrong-way on public hwy/road	One year revocation. May require the interlock device	28-1383(J)(1)	No	R, A, I, S, CIID
DUI, multiple	Two or more convictions, a combination of convictions received within seven years of DUI, reckless driving, racing on the highways no longer revoked after 09/29/2021	One year revocation	28-3304(A)(10)	No	R, A, I, S,
	Two or more convictions of DUI within seven years	One year Revocation	28-3304(A)(11)	SIIRDL	R, A, I, S, CIID
	Three or more convictions of DUI within seven years	Three year revocation	28-3304(A)(12) & 28-3315(E)(1)	No	R, A, I, S, CIID

## Title 28: Driver License actions; Moving Violations (General)

Conviction	Violation	Action	Authority	Restricted/ SIIRDL	Reinst. Req.
Moving Violations by Persons Under 18	First conviction of most moving violations	Attend Traffic Survival School	ARS 28-3321(A)(1)	N/A	N/A
	Second conviction	Three months susp.		No	R, A
	Third conviction	Six months susp.		No	R, A
Moving Violations, General	8-12 points in 12 months	Order to attend Traffic Survival School	28-3306(A); AAC. R174- 404	N/A	N/A
	Failure to attend and/or complete Traffic Survival School for points violation	Six months	28-3306(A); AAC. R174-404	No	R, A
	Conviction for Failure to Render Aid as required in an accident involving death or injury	Revocation one year	28-3304(A)(8)	No	R, A, I
	Two or more convictions or a combination of convictions received within seven years of DUI, Reckless Driving, or Racing on the highways	Revocation one year	28-3304(A)(10)	No	R, A, I
	Second conviction for violation of ARS 28-695, Aggressive Driving, in two years	Suspension one year	28-695(D)(2)	No	R, A

## Title 28: Driver License actions; Moving Violations (Specific)

Conviction	Violation	Action	Authority	Restricted/ SIIRDL	Reinst. Req.
ARS 28-645	Red Light violation	Indefinite suspension until person attends and successfully completes Traffic Survival School.	ARS 28-645(A)(3)(a)	No	R, A
28-661(B) or (C)	Conviction for Failure to Render aid as required in an accident involving serious physical injury or in an injury other than death or serious physical injury	Revocation five years if physical injury, three years if other injury	28-661(E) or (G)	No	R, A, I
28-661	Conviction involving death	Revocation 10 years	28-661	Yes – Five or more years after the revocation period has begun pursuant to subsection E, paragraph 2	R,A,I
28-662	Conviction for Failure to Stop involving property damage	Court discretion of one year Suspension	28-662(C)	No	R, A
28-672	Serious Physical Injury or Death by a moving violation <b>First offense</b>	First offense - The court will suspend or restrict the driving privileges for at least 90 not more than 180 days for serious physical injury or at least 180 days and not more than 1 year for fatality	28-672(C)(1)	No	R, A
28-672	Serious Physical Injury or Death by a moving violation <b>Second or subsequent offense within 36 months</b>	Court notifies MVD to suspend up to 180-days for Serious physical injury or one year for death	28-672(C)(2)	No	R, A

28-672	Failure to complete TSS or community restitution	Court notifies MVD to suspend until satisfied	28-672(E)	No	R, A
28-675	Causing Death by Use of Vehicle while driver license is withdrawn	Revocation one year	28-3304(A)(2)	No	R, A, I
28-676	Causing Serious Physical Injury by use of vehicle while driver license is withdrawn	Revocation one year	28-3304(A)(2)	No	R, A, I
28-693	Reckless Driving	First violation court may order 90 days suspension	28-693C	No	R,A,
28-693	Second violation of Reckless, Manslaughter/ reckless or negligent homicide within 24 months	Suspension one year	28-693D4	Yes	R,A
28-708(A)	Racing on highways	<b>First offense:</b> up to 90 day susp/court ordered <b>Second+ offense within 24 months:</b> Suspension	28-708(F)	Yes	R,A
28-857	Second conviction of overtaking a School Bus	Court must suspend up to six months	28-857(G)	No	R, A
28-857	Third conviction of Overtaking a School Bus	Court must suspend up to one year	28-857(G)	No	R, A
28-3480	First conviction for driver license restriction violation.	Warning	28-3306(B)	NA	
	Second conviction for driver license restriction violation in 5 years.	Six month suspension	28-3306(B)	No	R, A
	Third conviction for driver license restriction violation in 5 years.	12 month suspension	28-3306(B)	No	R, A

## Title 28: Driver License actions; Interlock Violations

Conviction	Violation	Action	Authority	Restricted/ SIIRD L	Reinst. Req.
ARS 28-1463	Failure to submit proof of compliance for the Interlock device	At least one year (After 8/25/04, indefinite until compliant)	ARS 28-1463	No	R, A
28-1464(B); (C); (E); or (G)	Driving in violation of Interlock requirements	Interlock requirement extended one year	28-1464(K)	No	R, A
28-1464(A)	Renting, leasing or lending a vehicle to a person subject to an Interlock	Six mo. susp. second conviction: one year susp.	28-3306(A)(9)	No	R, A
28-1464(D)	Breathing into another person's Interlock device to start engine for that person	Six mo. susp. second conviction: one year	28-3306(A)(9)	No	R, A
28-1464(F)	Tampering with an Interlock device	Six mo. susp. second conviction: one year	28-3306(A)(9)	No	R, A

### Title 28: Driver License actions; Miscellaneous

Category	Violation	Action	Authority	Restricted/ SIIRDL	Reinst. Req.
ARS 28-1601	Failure to pay civil penalties	Court-ordered susp. until paid	ARS 28-1601	No	R, A
28-3306	Medically ineligible	Suspension or revocation until eligible	28-3306(A)	No	R, A
28-3308	Failure to appear for a scheduled court appearance after service of a criminal complaint alleging a violation of a provision of Title 28	Suspended until the person appears or the fine or civil penalty is paid	28-3308	No	R, A
28-3478	Convicted for unlawful use of license or MVD determined a person made false or fraudulent application pursuant to 28-3301(B)	Six month suspension	28-3306	No	R, A
28-3478	Second conviction or MVD determination	one year suspension	28-3306	No	R, A
Miscellaneous Court Orders	Child support arrearage	Court-ordered suspension	25-517(A) and 25-518	No	R, A
28-672(F)	Failure to comply with community service order	Court-ordered suspension. Notice of court satisfaction required to end suspension	28-672(E)	No	R, A

## Title 28: Commercial Driver License (Disqualifications)

Category	Violation	Disqualification	Authority	Restricted/ SIIRD
ARS 28-3312(A)(1)(a)	Implied consent in any vehicle	one year	ARS 28-3312	No
28-3312(A)(1)(b)(i)	DUI in a CMV with BAC over 0.04	one year	28-3312	No
28-3312(A)(1)(b)(ii)	Leaving the scene of an accident in any vehicle.	one year	28-3312	No
28-3312(A)(1)(b)(iii)	Using a motor vehicle in the commission of a crime.	one year	28-3312	No
28-3312(A)(1)(b)(iv)	A violation of DUI, extreme DUI or Aggravated DUI.	one year	28-3312	No
28-3312(A)(2)	Any violation of 28-3312(A)(1) (a) or (b) with Hazardous material	three years	28-3312	No
28-3312(A)(3)	Any two or more violations or any combination of 28-3312(A)(1) (a) or (b)	Life Time (Eligible for reinstatement after 10 years)	28-3312	No
28-3312(A)(4)	Use of any vehicle in the commission of a felony involving controlled substances	Life Time (Eligible for reinstatement after 10 years)	28-3312	No
28-3312(A)(5)	Convicted of two serious traffic violations in 3 years	60 days	28-3312	No
28-3312(A)(6)	Convicted of three serious traffic violations in 3 years	120 days	28-3312	No
28-3312(B)(1)	First violation of Out of Service Order.	180 days	28-3312	No
28-3312(B)(2)	Second violation of Out of Service Order within 10 years.	two years	28-3312	No

28-3312(B)(3)	Third violation of Out of Service Order within 10 years.	three year	28-3312	No
28-3312(C)(1)	First violation of Out of Service Order with Hazmat or passengers	180 days	28-3312	No
28-3312(C)(2)	Second violation of Out of Service Order with Hazmat or passengers within 10 years.	three year	28-3312	No
28-3312(D)(1)	First violation of any Railroad crossing law	60 days	28-3312	No
28-3312(D)(2)	Second violation of any Railroad crossing law within three years.	120 days	28-3312	No
28-3312(D)(3)	Third violation of any Railroad crossing law within three years.	one year	28-3312	No
28-3312(E)(1)	More than one Implied Consent	Permanently – Not eligible for reinstatement after 10 years	28-3312	No
28-3312(E)(2)	More than one DUI, Extreme DUI or Aggravated DUI	Permanently – Not eligible for reinstatement after 10 years	28-3312	No
28-3312(E)(3)	More than once uses a noncommercial vehicle in the commission of a felony.	Permanently – Not eligible for reinstatement after 10 years	28-3312	No
28-3312(F)	If a Federal agency determines that you are an imminent hazard	Not to exceed one year	28-3312	No
28-3312(H)(1)	Second violation of no valid CDL license within three years	60 days (third violation is 120 days)	28-3312	No
28-3312(H)(2)	Second violation of driving a CMV without a CDL in possession	60 days (third violation is 120 days)	28-3312	No
28-3312(H)(3)	Second violation of driving a CMV without a valid endorsement for vehicle driving.	60 days (third violation is 120 days)	28-3312	No

## **1. Serious Traffic Violations is a conviction for any of the following:**

- Excessive speeding involving a single offense for a speed of 15 miles per hour or more above the posted speed limit.
- Reckless driving as provided in ARS 28-693.
- Aggressive driving as provided in 28-695
- Racing as defined in section 28-708.
- Improper or erratic traffic lane changes as provided by section 28-729.
- Following the vehicle ahead too closely as provided by section 28-730.
- A violation of this title (Title 28) that is connected with a fatal traffic accident.

Note: CDL reinstatements consist of the reinstatement fee if only the CDL privilege was disqualified. Add any applicable driver license reinstatement fees if the driver license privilege was withdrawn in addition to the CDL disqualification.

Note: If a CDL driver is disqualified for life and after 10 years is allowed to reinstate their CDL driving privilege and then subsequently is convicted of any provision of 28-3312(A)(1), they will be permanently disqualified and will never be eligible to reinstate.

## Title 28: Driver License actions; Cancellations

Category	Violation	Canceled until cause removed and reapplication	Authority	Restricted/ SIIRD	Reinst. Req.
ARS 28-3301.A.1	Licensee not entitled to the issuance of the license		ARS 28-3301	No	A
28-3301.A.2	Licensee failed to give required or correct information or committed fraud on application		28-3301	No	A
28-3301.A.3	A licensee requests cancellation of their license.		28-3301	No	A
28-3301.A.4	Licensee failed to respond to a request by MVD to update the license.		28-3301	No	A
28-3301.A.5	Licensee failed. Refused or neglected to pay any fee, tax or assessment or a penalty on the fee, tax of assessment due to MVD		28-3301	No	A

## Title 28: Vehicle Registration/Plate Suspensions

Conviction	Violation	Suspension	Authority	Restricted/ SIIRD
ARS 28-4135	Not having automobile insurance	Three month license and plates susp.	ARS 28-4135(E)(1)	Yes
	Second conviction within three years	Six month license and plates susp.	28-4135(E)(2)	Yes
	Third conviction within three years	One year license and plates susp.	28-4135(E)(3)	Yes
28-4144	Being involved in an accident without automobile insurance	One year license and plates susp.	ARS 28-4144(C)	Yes
Non response to an MVD request for insurance information	Not providing proof of insurance within 15 days of notice	Until proof of insurance is filed or vehicle sold	28-4149	No

## Vehicle Registration Cancellation/Suspension

Issue	Cause	Cancellation	Authority	Restricted/ SIIRD
Vehicle is unsafe, unfit, not equipped to be operated or unlawful use.	Upon determination by MVD	Plates are removed	ARS 28-2163(A) or (B)	N/A

## Vehicle Registration Holds

Issue	Cause	Hold	Authority	Restricted/ SIIRD
TTEAP (Traffic Ticket Enforcement Assistance Program).	Owing any fines to a court except parking tickets	Until all fines are paid or sale or transfer of title of vehicle	ARS 28-1631	N/A
Abandoned Vehicle Fee Due.	Last registered owner of a vehicle that has been abandoned	Until fee is paid	28-4802(A)	N/A
Nonpayment of fees, taxes and assessments	Failed, refused or neglected to pay Motor Vehicle Fee, tax or other assessment due to MVD.	Until paid	28-2161(A)(1)	N/A
Issued a Cab/Chassis registration	Failed to complete the chassis or obtain an inspection	Until Chassis is completed or another inspection is performed	28-2157	N/A
Non-Compliance with Ignition Interlock Device	Failed to comply with Ignition interlock requirement	Until Compliance of the ignition interlock	28-2163	N/A

## **Section 10**

# **DUI**

# **DRIVER IMPROVEMENT**

# ADMIN PER SE

- Admin Per Se (ARS 28-1385): Administrative license suspension for driving under the influence in which a test was administered and results were not available or if the person had a blood alcohol content (B.A.C.) of  $\geq .08$  or greater in a non-commercial vehicle **or**  $\geq .04$  or greater in a commercial vehicle. Or, results indicate any drug or its metabolite in 13-3401.
- Requires any license or permit be surrendered to law enforcement and a 30 day temporary permit is issued.
- Requires the law enforcement officer to inform the person that alcohol or drug screening must be completed before the driving privilege can be reinstated.
- Eligible for Summary Review **or** Administrative Hearing
  - Request must be made within 30 days of being served
  - Conducted by the Executive Hearing Office of the Arizona Department of Transportation
- Suspension: Driving privileges are suspended for **90 Days**
- Person may be eligible for Special Ignition Interlock Restricted Driver License.
- If alternate sentencing met, then suspension time is **30/60** (30 days straight suspension/ 60 days restricted)

## Alternate Sentencing Criterion:

- Did not cause physical injury
- No DUI violation within 84 months
- Alcohol Screening

# IMPLIED CONSENT

- Implied Consent (ARS 28-1321): Refusal to submit to test or tests used to determine Blood Alcohol/Drug Content.
- Results in **12 months** suspension of the driving privilege.
  - **12 months suspension and disqualification** if the offense occurred in a commercial vehicle.
  - **24 months suspension** if 2nd offense within 84 months.
- Requires any license or permit be surrendered to law enforcement and a 30 day temporary permit is issued.
- Requires the person to complete alcohol or drug screening before the driving privilege can be reinstated.
- Eligible for Administrative Hearing.
  - Request must be made within 30 days of being served.
  - Conducted by the Executive Hearing Office of the Arizona Department of Transportation.
- Proof of Financial Responsibility (SR22) is required prior to reinstating driving privileges.
- Person may be eligible for Special Ignition Interlock Restricted Driver License

**Note:** First Refusal only

# RESTRICTED LICENSES

## DUI

- MVD issues pursuant to ARS 28-1385 - 30/60
- Restrictions apply pursuant to ARS 28-144

## MANDATORY INSURANCE (28-4145)

- MVD issues for suspensions pursuant to 28-4143 or 28-4144
- Restrictions apply pursuant to ARS 28-144

## JUVENILE (28-3320B or 8-323E)

- Restricted Licenses are court ordered
- 28-3320: Home/Employment/School during specified periods of time
- 8-323: Restrictions determined by Judge

## PERSONS 18, 19, OR 20 YEARS OF AGE (28-3322B)

**Restricted Licenses are court ordered: Home/Employment/School** during specified periods of time

# CERTIFIED IGNITION INTERLOCK DEVICE DRIVER LICENSE

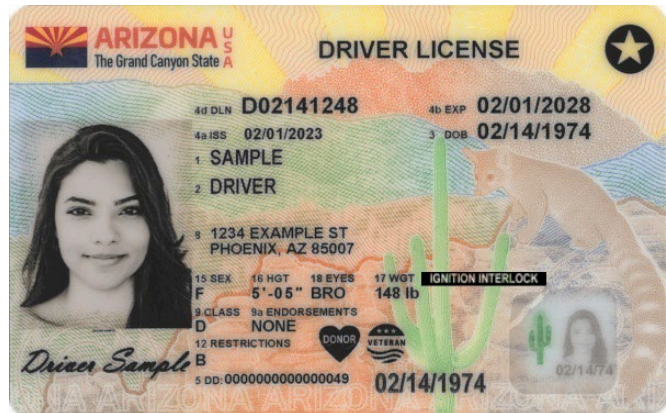
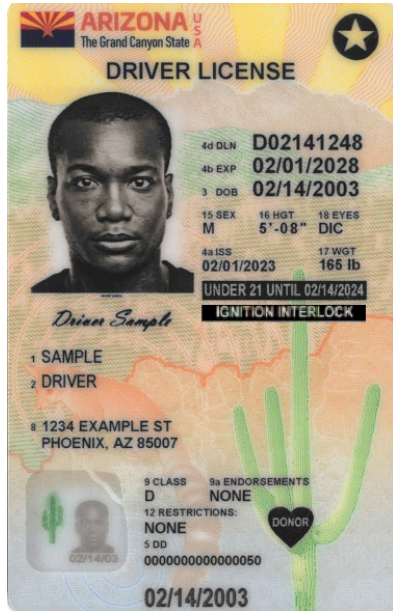

- Certified Ignition Interlock Device (CIID) driver license is any class.
- Displays a black box with lettering of IGNITION INTERLOCK for 2nd or more convictions.
- Age appropriate fees are paid to obtain the CIID driver license.
- The CIID driver license expires when the ignition interlock requirement is over, the person can obtain a regular license.

# DUI VIOLATIONS & MVD REQUIRED CIID

- MVD requires the installation of a Certified Ignition Interlock Device (CIID) for 12 months on any conviction of ARS 28-1381, 28-1382 and for 24 months for convictions of 28-1383. Please note ARS 28-1381A3 on or after 01/01/2017 does not require CIID.
- MVD requires the installation of a CIID for 18 months on a conviction of 28-1382 with a BAC of 0.20 or higher and for 24 months on a second conviction of 28-1382 with a BAC of 0.20 or higher.
- The court may order **additional** time, which MVD will add to the minimum 12, 18 or 24 month requirement.
- Customers **should call MVD prior to installing** the device to verify that they are eligible to reinstate!
- Ignition Interlock Manufactures/Installers can be located at the web link provided below:

[azdot.gov/mvd/IID/installation/monitoring](http://azdot.gov/mvd/IID/installation/monitoring)

# SPECIAL IGNITION INTERLOCK

## SIIRDL

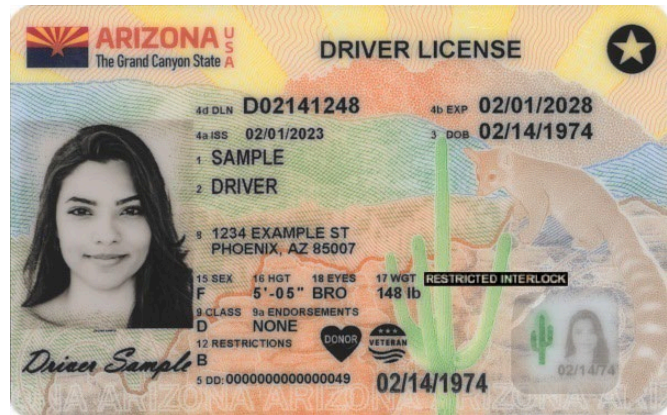
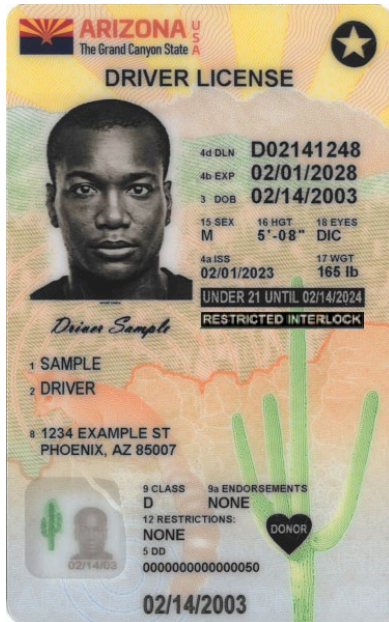

- A Special Ignition Interlock Restricted Driver License (SIIRDL) is a class G or D license
- Displays a black box with lettering of RESTRICTED INTERLOCK ARS 28-1402
- The SIIRDL expires on the same ending date of the suspension or revocation
- Age appropriate fees are required to be paid to obtain a SIIRDL

### Who may be eligible for a Special Ignition Interlock Restricted Driver License?

**Admin Per Se/Implied Consent and DUI or Extreme DUI with a Minor (Aggravated DUI):** May be eligible if a first time offender provides proof of future financial responsibility (SR22) Ignition Interlock, and must not have any other active withdrawal action on their record, and provides proof of compliance of any mandatory requirements.

**Juvenile Under Age of 18:** Must have been convicted of either 4-244.34, 28-1381 or 28-1382, provide proof of future financial responsibility (SR22), must not have any other active withdrawal action on their record and the court must have ordered a restriction.

**18, 19 or 20 Years of Age:** Must have been convicted of 4-244.34, provide proof of future financial responsibility (SR22) must not have any other active withdrawal action on their record and the court must have ordered a restriction.

# DUI SCREENING, TREATMENT, EDUCATION AND SUBSTANCE ABUSE EVALUATION

- **Screening** – MVD receives an Admin Per Se or Implied Consent Affidavit, a stop code will be generated on the driving record until the customer completes an Alcohol/Drug screening. When the customer completes the screening the evaluator will electronically submit the completion through the MVD portal.
  - **Screening** is a face-to-face interview that lasts between 30 minutes and 3 hours and is conducted by a behavioral health professional or a behavioral health technician. The behavioral health professional or technician must administer at least one standardized test for measuring alcohol dependency or substance abuse.
- **Treatment (Court Directed Alcohol Class)** – When a court orders DUI treatment, another stop code will be generated on the driving record. Before reinstating a suspension, a person must provide proof of enrollment in a court directed alcohol class or have completed treatment (**proof is required**).
  - **Treatment** is based upon the information and results obtained from the DUI screening agency or referring court. Treatment includes 16 hours of DUI education and at least 20 hours of group counseling and is provided by a behavioral health professional or behavioral health technician.
  - **Evidence Based Psychotherapy** is psychotherapy services that are offered by a psychologist who is licensed pursuant to Title 32, Chapter 19.1 and who integrates the best available scientific research with clinical expertise based on the context of the patient’s characteristics, culture and preferences.
- **Education (§ 28-1381A1)** – When a customer has been convicted of A.R.S. 28-1381 and the date is on or after 01/01/2012, 16 hours of alcohol education is required for the driver to be eligible for the Interlock deferral for up to six months. (**Not a mandate**) When the customer completes the alcohol education hours the evaluator will electronically submit the completion through the MVD portal.
  - **Education** is provided in a classroom setting. Education consists of at least 16 hours in the classroom setting and is provided by a behavioral health professional or behavioral health technician.
- **Substance Abuse Evaluations** – When a person is revoked they must have a current evaluation completed to determine whether the person’s condition “does or does not affect” their ability to drive safely on Arizona’s highways. (**Revocation Investigation Application**) When the Revocation Investigation Packet is completed, it is submitted to MVD through the mail and **is not** reported through the MVD portal.

**Section 11**

**SR22**

**and**

**RED LIGHT VIOLATIONS**

# SR 22

## Proof of Financial Responsibility

Required during the use of a Special Ignition Interlock Restricted Driver License.

<b>Violation</b>	<b>Suspension/Revocation</b>	<b>Time Frame (SR 22)</b>
28-1321	one year	three years
28-1381	90 days	three years
28-1381	one year	three years second offense
28-1382	90 days	three years
28-1382	one year	three years second offense
28-1383	one years	three years
28-4135	90 days	three years
28-4135 • second offense • third or more	6 months one year	three years three years

# Red Light Violations

ARS 28-645(A)(3)(a) or 28-647.1

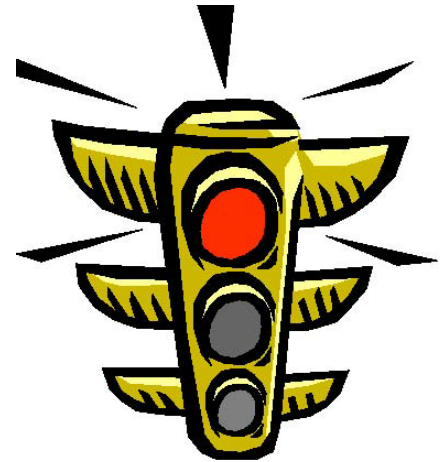

- **Each** conviction for 28-645(A)(3)(a) or 28-647.1 reported to the MVD will result in an automatic traffic survival school assignment.
- Failure to complete the TSS assignment will result in an indefinite suspension of the driving privileges **until** the person attends and successfully completes TSS.
- Defendants who opt to pay their citation by mail for these violations are also subject to the TSS requirement and subsequent suspension for failing to successfully complete the assignment.

## Section 12

# **AZ SUPREME COURT — MVD BATCHCON REPORT VIEWER & ERROR CODES**

# Summary

When conviction information is entered on a person's record either through electronic reporting or a manual data entry, a report is generated and is referred to as a return report. These return reports are separated into several different types with different Report IDs (See the Return Report Table). Generally, there are successfully attached reports, error reports, and MVD worked reports.

These return reports are generated every evening after the MVD system processes the Batch Conviction information that was received from the AOC servers. The return reports are then sent to AOC to be viewed by the courts on the Arizona Supreme Court—MVD BatchCon Report Viewer (Viewer). AOC also sends an email notification to each court for every batch of return reports generated by MVD.

The web link to the Viewer is <https://apps.supremecourt.az.gov/batchcon/>.

Courts gain access to the Viewer by contacting the AOC Customer Service Center at 602.452.3900 or 855.229.3900.

## **MVD information:**

When does MVD pick up nightly batch con files from AOC? 8:00 PM pickup, 11:00 PM processing

When does MVD generate corrective action notices? Corrective action notices are generated nightly.

# Click on these links to access a PowerPoint presentation about the Arizona Supreme Court/ MVD BatchCon Report Viewer.

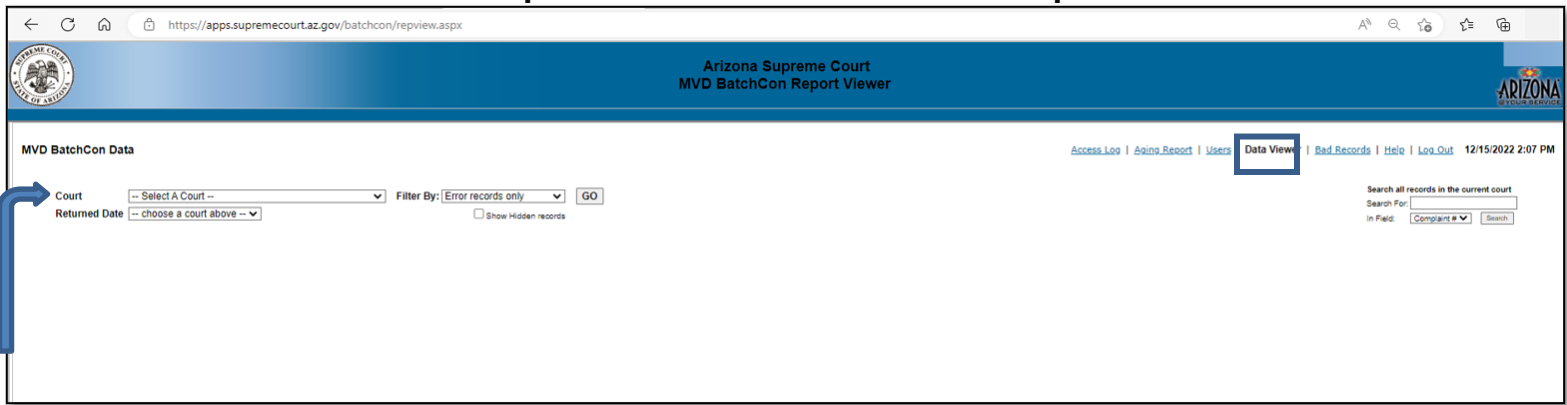

Under Data Viewer - Select your court from the Court Dropdown list & Return Disposition date.

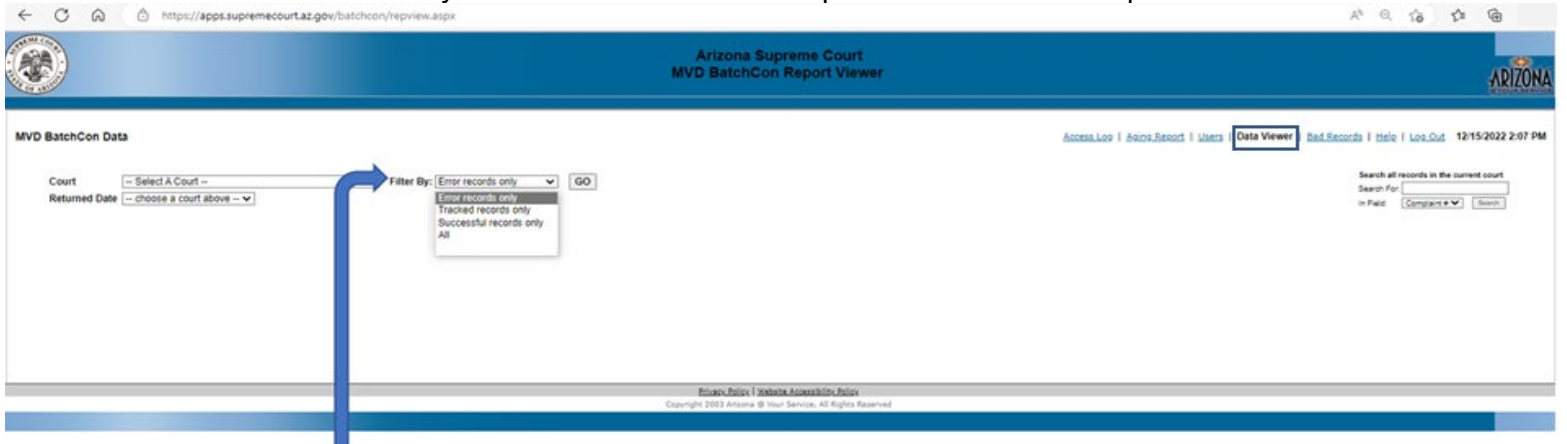

Record Transmissions can be sorted by using the Filter by Drop Down list – Once all information has been selected click on “GO” to view records.

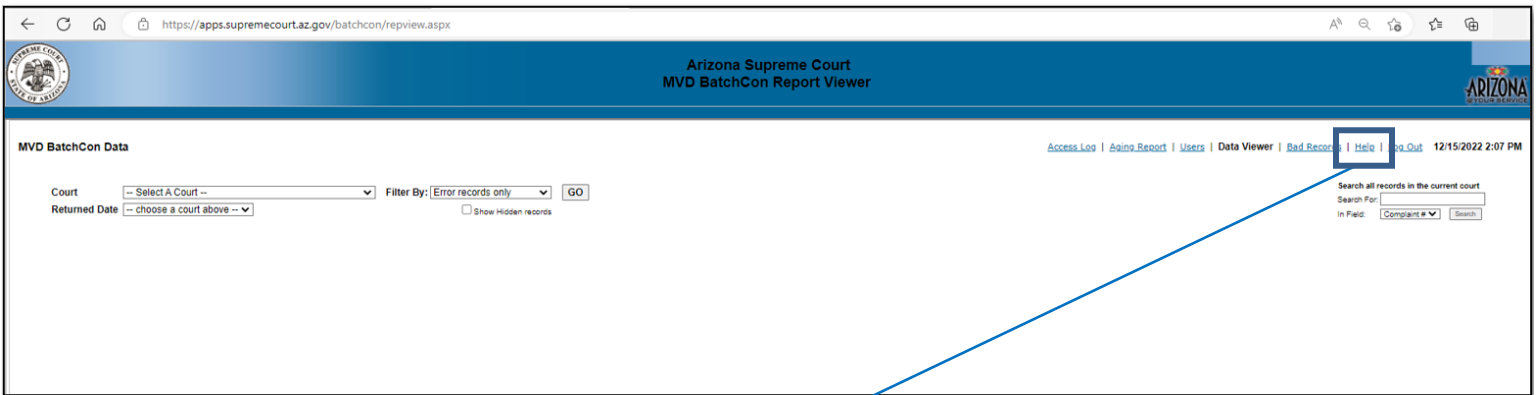

From Data Viewer Select the Help Option this will open a new window with Support Contact Information & the Conviction Code Help Document.

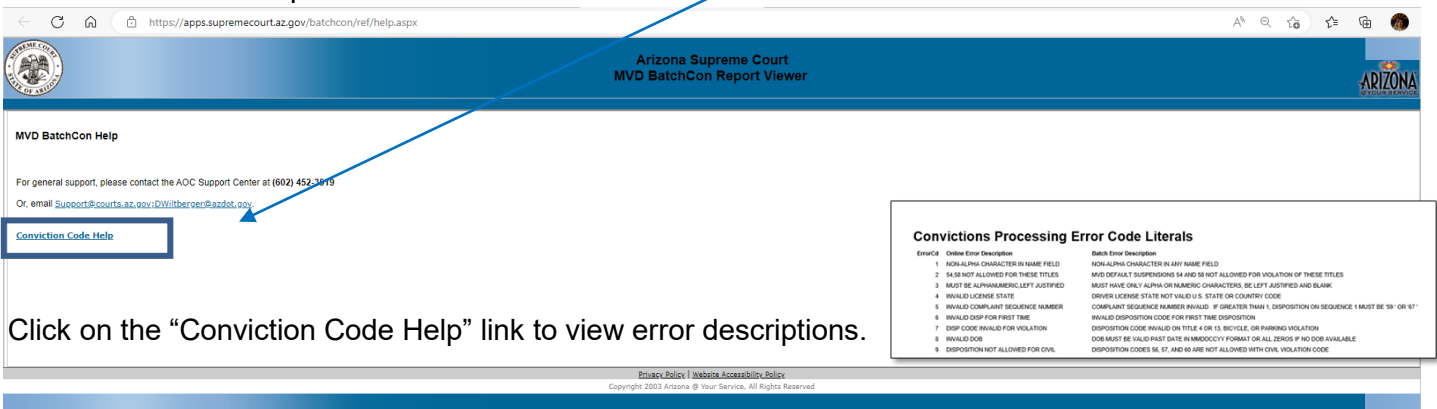

Click on the “Conviction Code Help” link to view error descriptions.

# What Do I Do With Errors?

Once you've located the error there are several options available for reporting the corrected information to MVD. Determine which options are best for your court.

## Electronic Reporting Courts:

- Make corrections on your (the courts) computer files and re-transmit conviction information to MVD electronically.  
-Or-
- Complete an MVD Court Abstract making sure to supply all the required data including the corrections. Mail the abstract to the MVD Records Unit.  
**Note:** Judge or Court clerk signature and date required.  
-Or-
- Make a copy of the traffic complaint form and mail it to the MVD Records Unit. Ensure that all the required information is supplied including corrections.

For questions or assistance with working the reject report **only** you can call the Records Unit at 602.712.7926. Any other questions should be referred to Technical Support at 602.712.4900.

# Return Report Table

Report ID	Report Title	Recipient
00	Processing Statistics	MVD
01	Records Attached On Database	Court
01A	Record Attached On Database via MDCON (manual entry)	Court
02	Editing Errors on Incoming Convictions	Court
02E	Editing Errors on Incoming Convictions via MDCON (manually submitted)	Court
02M	Editing Errors on Incoming Convictions – Major Violations	MVD
03	Violation Code Errors	Court
04	Match Errors (Name, Date of Birth, License)	MVD
04M	Match Errors (Name, Date of Birth, License) – Major Violations	MVD
05	NRVC Disposition Code 54 Errors	Court
06	NRVC Disposition Code 55 Errors	Court
07	NRVC Disposition Code 56 Errors	Court
08	NRVC Disposition Code 57 Errors	Court
09	NRVC Disposition Code 58 Errors	Court
10	NRVC Duplicate Complaint Number Errors	Court
11	Out-Of-State With Court Ordered Action	MVD
OOS	Unattached Out-Of-State Reporting via Paper or Electronic	SOR

Note: The return reports that have MVD listed as the recipient are reports that MVD staff work. The court does not need to work those reports. The Viewer also filters these reports from the successful and error reports.

## Disposition Code Edits For BatchCon

Edits		Error Msg	Edit Error Messages
1.	Disposition codes 54 and 58 are not allowed on ARS Title 4, 10, 19, 20 or 36 violations.	2	MVD default suspensions 58 not allowed for violation of these titles
2.	The following Disposition Codes cannot be the first disposition code reported: 59, 60, 70, and 71.	6	Invalid disposition code for a first time disposition
3.	Disposition codes 54, 56, 57, 58, 60 are not allowed on Title 4 or 13 violations, bicycle violations, or subsections of parking violations 28-871, 28-874, 28-884 and 28-936.	7	Disp. code invalid on Title 4 or 13, bicycle, or parking violations 28-871, 28-774, 28-884, and 28-936
4.	Disposition codes 56, 57 and 60 are not allowed on civil violation codes.	9	Disp. code 56, 57, 60 are not allowed with civil violation code
5.	Disposition codes 54 and 58 are not allowed on criminal violation codes.	10	Disp. Codes 54 and 58 are not allowed for criminal violations
6.	Must be one of the following valid codes, left justified and blank filled on the right: 10, 11, 12, 20, 21, 22, 30, 43, 44, 45, 54, 56, 57, 58, 59, 60, 67, 70 or 71.	22	Invalid disposition code
7.	Disposition Codes 10, 11, 12, 20, 21 and 22 cannot overlay the following disposition codes: 10, 11, 12, 20, 21, 22, 30, 43, 44, 45, 56, 67, or 71.	23	Illegal disposition overlay; this disposition code cannot follow the one currently on file
8.	Disposition Code 30 cannot overlay the following disposition codes 10, 11, 12, 20, 21, 22, 30, 43, 44, 45, 56, 67 or 71.	23	Illegal disposition overlay; this disposition code cannot follow the one currently on file
9.	Disposition Code Disposition 43, 44 and 45 cannot overlay the following disposition codes: 10, 11, 12, 20, 21, 22, 30, 43, 44, 45, 54, 56, 58, 67, or 71.	23	Illegal disposition overlay; this disposition code cannot follow the one currently on file
10.	Disposition Codes 54 and 58 cannot overlay the following Dispositions codes 10, 11, 12, 20, 21, 22, 30, 43, 44, 45, 54, 56, 57, 58, 60, 67 or 71.	23	Illegal disposition overlay; this disposition code cannot follow the one currently on file
11.	Disposition Codes 56 and 57 cannot overlay the following disposition codes: 10, 11, 12, 20, 21, 22, 30, 43, 44, 45, 54, 56, 57, 58, 60, 67 or 71.	23	Illegal disposition overlay; this disposition code cannot follow the one currently on file
12.	Disposition Code 60 cannot overlay the following disposition codes: 10, 11, 12, 20, 21, 22, 30, 43, 44, and 45.	23	Illegal disposition overlay; this disposition code cannot follow the one currently on file
13.	Disposition Codes 63 cannot overlay the following disposition 10, 11, 12, 20, 21, 22, 30, 43, 44, 45, 54, 56, 57, 58, 67, 70 or 71.	23	Illegal disposition overlay; this disposition code cannot follow the one currently on file
14.	Disposition Code 67 cannot overlay the following disposition codes: 10, 11, 12, 20, 21, 22, 30, 43, 44, 45, 54, 56, 58, 67, or 71.	23	Illegal disposition overlay; this disposition code cannot follow the one currently on file
15.	Disposition Code 70 cannot overlay the following disposition codes: 54, 56, 57, 58, 70 or 71.	23	Illegal disposition overlay; this disposition code cannot follow the one currently on file

## Disposition Code Edits For BatchCon

Edits		Error Msg	Edit Error Messages
16.	Disposition Code 71 cannot overlay the following disposition codes: 10, 11, 12, 20, 21, 22, 30, 43, 44, 45, 59, 60, 67, 70 or 71.	23	Illegal disposition overlay; this disposition code cannot follow the one currently on file
17.	Disposition codes 54, 56,57, 58 and 60, or violations with a C, B or P prefix (city ordinance, bicycle, or pedestrian violations), must have a violation date greater than or equal to 01/01/1984.	28	Violation date on disposition codes 56, 57, 58, 60 for violation codes with C, B or P must be less than or equal to 01/01/1984.
18.	Court disposition code cannot overlay MVD internal disposition code 76. ARS 13-905 Set Aside.	36	Must send manual abstract. Case has 13-905 set aside.
19.	Disposition code 58 is not allowed on ARS Title 28, Chapter 3 and 4 violations with violation dates ranging from 01/01/1984 through 04/30/1984.	40	Civil dispositions not allowed for chapter 3 & 4 violations dated 01/01/84 through 04/30/1984.
20.	Disposition codes 56, 57, and 60 are not allowed on violation of 28-665, striking fixtures on a highway, when the violation date is prior to 08/07/1985.	45	Disposition Code not valid for this violation code and date combination.
21.	Disposition codes 54 and 58 are not allowed on violation of 28-665, striking fixtures on a highway, when the violation date is on or after 08/07/1985.	45	Disposition Code not valid for this violation code and date combination.
22.	Disposition code 58 is not allowed on mandatory insurance violations 28-1254 and 28-1255 when the violation date is prior to 08/13/1986.	45	Disposition Code not valid for this violation code and date combination.
23.	Disposition codes 56, 57 and 60 are not allowed on mandatory insurance violations 28-1254 and 28-1255 when the violation date is on or after 08/13/1986.	45	Disposition Code not valid for this violation code and date combination.
24.	Disposition code 58 is not allowed on speeding violations 28-702.01A, 28-702.01B, 28-702.01D, 28-702.04, 28-702.04A and 28-702.04B when the violation date is prior to 09/30/1992.	45	Disposition Code not valid for this violation code and date combination.
25.	Disposition codes 56, 57 and 60 are not allowed on speeding violations 28-702.01A, 28-702.01B, 28-702.01D, 28-702.04, 28-702.04A and 28-702.04B when the violation date is on or after 09/30/1992.	45	Disposition Code not valid for this violation code and date combination.
26.	Disposition code 54 can only be used on violations and states included in the NRVC compact.	84	Invalid disposition code-non NRVC state and/or violation.
27.	Disposition code 54 not accepted for violations prior to 01/01/1993.	86	Invalid disposition code NRVC reporting not allowed prior to 01/01/93.
28.	Disposition codes 64 and 65 not accepted after 07/31/2000.	105	Disposition codes 64 and 65 are not accepted after 07/31/00.

# Field Number/Error Assignment Matrix

Number	Field Name	Error Codes
1	First Name	001
2	Middle Initial	001
3	Last Name	001,020,027
4	Sex	
5	Street	
6	City	
7	Address State	018
8	Zip Code	019
9	Date of Birth	020,027
10	License Number	020,027
11	License State	004,020,048,116
12	Complaint Number	020,017,078,096,097,098
13	Complaint Sequence	005,097
14	Violation Code	011,020,021,028,041,047,048,100
15	Violation Date	012,020,039,100,115
16	Accident Code	013,089
17	Citing Agency	014
18	Approximate Speed	016
19	Lawful Speed	016
20	Plate Number	017,106
21	Vehicle Make	
22	Registration State	
23	Court Code	021
24	Disposition Code	002,006,007,009,010,022,023,028,029,030,036,040,045,077,084,085,086,101,105,113
25	Disposition Date	012,025,032,033
26	Court Docket	020,024
27	Fine Amount	015
28	Commercial Vehicle	066,067,079
29	Hazardous Material	066,067
30	Passengers	099
31	SSN	026
32	Drug Indicator	073
33	Court Ordered Interlock	108,109
34	COI Extended Months	108,109,
35	Court Action Flag	034,055,090,
36	Court Action Code	020,043,046,050,056,057,068,087,090,091,116
37	Suspension Begin Date	020,035,049,058,059,088

<b>Number</b>	<b>Field Name</b>	<b>Error Codes</b>
38	Suspension End Date	020,035,044,049,060,068,080,088,110,111
39	Months Suspended	020,052,062,070,072,112
40	Restriction Begin Date	020,035,058,088
41	Restriction End Date	020,035,044,065,088
42	Extract Date	020,035,037
43	Extract Time	038
44	Alcohol Class	074
45	Sentencing Authority	051,053,054,063,082,083,093,117
46	Restricted To	076,095
47	Court Ordered Action	020,039,081,090,094

# Convictions Processing Error Code Literals

Error Code	Conviction Batch Error Code Display Value	Error Flag Number	Error Flag Number Description
1	NON-ALPHA CHARACTER IN ANY NAME FIELD	1	FIRST NAME
		2	MIDDLE INITIAL
		3	LAST NAME
2	MVD DEFAULT SUPSENSIONS 54 & 58 NOT ALLOWED FOR THESE TITLES	24	DISPOSITION CODE
3	MUST BE ONLY ALPHA OR NUMERIC CHARACTERS, BE LEFT JUSTIFIED AND BLANK		
4	DRIVER LICENSE STATE NOT VALID U.S. STATE OR COUNTRY CODE	11	LICENSE STATE
5	COMPLAINT SEQUENCE NUMBER INVALID. IF GREATER THAN 1, DISPOSITION ON SEQUENCE 1 MUST BE '59 ' OR '67 '	13	COMPLAINT SEQUENCE NUMBER
6	INVALID DISPOSITION CODE FOR FIRST TIME DISPOSITION	24	DISPOSITION CODE
7	DISPOSITION CODE INVALID ON TITLE 4 OR 13, BICYCLE, OR PARKING VIOLATION	24	DISPOSITION CODE
8	DOB MUST BE VALID PAST DATE IN MMDDCCYY FORMAT OR ALL ZEROS IF NO DOB AVAILABLE	9	DATE OF BIRTH
9	DISPOSITION CODES 50, 56, 57, AND 60 ARE NOT ALLOWED WITH CIVIL VIOLATION CODE	24	DISPOSITION CODE
10	DISPOSITION CODES 54 AND 58 ARE NOT ALLOWED FOR CRIMINAL VIOLATIONS	24	DISPOSITION CODE
11	VIOLATION NOT ON ACCEPTABLE VIOLATION CODE TABLE, OR DOES NOT HAVE 'P' PREFIX	14	VIOLATION CODE
12	CHARACTERS NOT VALID; NON-NUMERIC DATE OR DATE GREATER THAN SYSTEM DATE	12	VIOLATION DATE
		25	DISPOSITION DATE
13	ACCIDENT CODE MUST BY 'Y', 'N', 'F', OR 'S'	16	ACCIDENT

<b>Error Code</b>	<b>Conviction Batch Error Code Display Value</b>	<b>Error Flag Number</b>	<b>Error Flag Number Description</b>
14	CITING AGENCY CODE MUST BE ONE OF THE FOLLOWING CHARACTERS; 'A','B','C','D','E','F','G','M','N','S','T','U', OR 'X'	17	CITING AGENCY
15	IF PRESENT, FINE MUST BE NUMERIC WITH NO DECIMAL, AND RIGHT JUSTIFIED WITH LEADING ZEROS	27	FINE AMOUNT
16	INVALID APPX OR LAWFUL SPEED FOR SPEEDING VIOLATION CODE; REQUIRED ON CMV	18 19	APPROXIMATE SPEED LAWFUL SPEED
17	CHARACTERS MUST BE ALPHA, NUMERIC, HYPHEN, OR SPACES	20	PLATE NUMBER
18	STATE CODE WITH ADDRESS IS NOT VALID STATE OR COUNTRY CODE	7	STATE
19	ZIP CODE WITH ADDRESS IS NOT VALID ZIP CODE FORMAT OR NOT NUMERIC	8	ZIP CODE
20	REQUIRED FIELD MISSING	1A 3 9 10 11 12 14 15 26	AZTRACTS_KEY LAST NAME DATE OF BIRTH LICENSE NUMBER LICENSE STATE COMPLAINT NUMBER VIOLATION CODE VIOLATION DATE COURT DOCKET NUMBER
21	NO COURT ID OR INVALID COURT ID	23	COURT IDENTIFICATION NUMBER
22	INVALID DISPOSITION CODE	24	DISPOSITION CODE
23	ILLEGAL DISPOSITION OVERLAY; THIS DISPOSITION CODE CANNOT FOLLOW THE ONE CURRENTLY ON FILE	24	DISPOSITION CODE
24	DOCKET NUMBER MUST CONTAIN ALPHA, NUMERIC, HYPHEN, OR SPACES	26	COURT DOCKET NUMBER

<b>Error Code</b>	<b>Conviction Batch Error Code Display Value</b>	<b>Error Flag Number</b>	<b>Error Flag Number Description</b>
25	DISPOSITION DATE CANNOT BE PRIOR TO VIOLATION DATE	25	DISPOSITION DATE
26	SOCIAL SECURITY NUMBER NOT IN PROPER FORMAT	31	SOCIAL SECURITY NUMBER
27	MATCH ERROR WITH ANY ONE OR MORE OF NAME FIELDS, DOB, OR LICENSE NUMBER	3	LAST NAME
		9	DATE OF BIRTH
		10	LICENSE NUMBER
28	VIOLATION DATE ON DISPOSITION CODES 54,56,57,58,60, OR VIOLATION CODES WITH 'C','B',OR 'P' PREFIX MUST BE >= 01/01/1984	15	VIOLATION DATE
29	DISPOSITION NOT ALLOWED. PREVIOUS SUSPENSION HAS NOT BEEN SET ASIDE. CANNOT RE-SUSPEND	24	DISPOSITION CODE
30	A DISPOSITION CODE CANNOT OVERLAY ITSELF	24	DISPOSITION CODE
31	ABSTRACT NOT ALLOWED WITH THIS DISPOSITION CODE	24	DISPOSITION CODE
32	DISPOSITION DATE CANNOT BE PRIOR TO CONVICTION DATE FOR DISPOSITIONS 10-22, 54, AND 58	25	DISPOSITION DATE
33	NEW DISPOSITION DATE CANNOT BE PRIOR TO THE ORIGINAL DISPOSITION DATE	25	DISPOSITION DATE
34	COURT ACTION FLAG VALUE AND COMPLAINT EXISTENCE DO NOT MATCH	35	COURT ACTION FLAG
35	IF DATE IS PRESENT, IT MUST BE A VALID DATE IN MMDDCCYY FORMAT	37	SUSPENSION/REVOCAION BEGIN ACTION DATE
		38	SUSPENSION/REVOCAION END ACTION DATE
36	MUST SEND MANUAL ABSTRACT. CASE HAS 13-905 SET ASIDE	24	DISPOSITION CODE
37	TRANSMISSION DATE MUST BE EQUAL OR PRIOR TO MVD PROCESSING DATE	42	DATE OF EXTRACT
38	TRANSMISSION TIME MUST BE VALID TIME FORMAT OF HH:MM:SS:TT	43	TIME OF EXTRACT
39	AGE INVALID FOR VIOLATION ON THIS VIOLATION DATE	14	VIOLATION CODE

<b>Error Code</b>	<b>Conviction Batch Error Code Display Value</b>	<b>Error Flag Number</b>	<b>Error Flag Number Description</b>
40	CIVIL DISPOSITIONS NOT ALLOWED FOR CHAPTER 3 & 4 VIOLATIONS DATED 01/01/1984 THROUGH 04/30/1984	24	DISPOSITION CODE
41	FELONY CONVICTION NOT ALLOWED FROM LIMITED JURISDICTION COURT	23	COURT IDENTIFICATION NUMBER
42	COURT ORDERED ACTION, NON-CHARGEABLE VIOLATION AND VIOLATION CODE ARE MUTUALLY EXCLUSIVE	47	COURT ORDERED ACTION
43	COURT ACTION CODE MUST BE 'S' OR 'R' FOR THIS VIOLATION	36	COURT ACTION CODE
44	SUSPENSION OR RESTRICTION CANNOT EXCEED 180 DAYS FOR THIS VIOLATION	38	SUSPENSION/REVOCAION END ACTION DATE
45	DISPOSITION CODE NOT VALID FOR THIS VIOLATION CODE AND DATE COMBINATION	24	DISPOSITION CODE
46	COURT CAN ONLY ORDER A SUSPENSION FOR THIS VIOLATION CODE	26	COURT DOCKET NUMBER
47	UNABLE TO MODIFY VIOLATION CODE FOR EXISTING COMPLAINT	14	VIOLATION CODE
48	OUT-OF-STATE WITH MAJOR VIOLATION	11	LICENSE STATE
49	SUSPENSION DATES INVALID WITH ARS 28-4135 CONVICTION	37	SUSPENSION/REVOCAION BEGIN ACTION DATE
50	COURT ACTION CODE MUST 'S', 'H', OR 'B'	36	COURT ACTION CODE
51	SENTENCING AUTHORITY MUST BE 'B', OR 'C' FOR 28-661A1,A2, OR 'C' FOR 28-662A1,A2,A3	45	SENTENCING AUTHORITIES
52	MUST BE 01 THROUGH 05 FOR 28-1209A	39	NUMBER OF MONTHS SUSPENDED/REVOKED
53	SENTENCING AUTHORITY MUST BE 'B' FOR 28-672A	45	SENTENCING AUTHORITIES
54	SENTENCING AUTHORITY MUST BE 'D' FOR 28-672C	45	SENTENCING AUTHORITIES
55	MUST BE 1 THROUGH 6 TO INDICATE TYPE OF ABSTRACT, OR BLANK IF NO ABSTRACT INFORMATION SENT	35	COURT ACTION FLAG

<b>Error Code</b>	<b>Conviction Batch Error Code Display Value</b>	<b>Error Flag Number</b>	<b>Error Flag Number Description</b>
56	COURT ACTION CODE MUST BE 'B','H','R','S','V', OR BLANK	36	COURT ACTION CODE
57	IF COURT ACTION CODE IS 'R', THEN DRIVER MUST BE LESS THAN 21 ON DATE OF VIOLATION	36	COURT ACTION CODE
58	DATE MUST BE EQUAL TO OR LATER THAN DISPOSITION DATE	40	RESTRICTION BEGIN ACTION DATE
59	DATE MUST NOT BE MORE THAN 2 YEARS LATER THAN MVD CALCULATED CONVICTION DATE	37	SUSPENSION/REVOCAION BEGIN ACTION DATE
60	ENDING SUSPENSION ACTION DATE MUST BE LATER THAN BEGINNING SUSPENSION ACTION DATE	38	SUSPENSION/REVOCAION END ACTION DATE
61	ENDING SUSPENSION ACTION DATE MUST NOT BE MORE THAN 1 YEAR LATER THAN BEGINNING SUSPENSION ACTION DATE	38	SUSPENSION/REVOCAION END ACTION DATE
62	IF PRESENT, NUMBER OF MONTHS SUSPENDED MUST BE NUMERIC VALUE FROM 01 TO 99	39	NUMBER OF MONTHS SUSPENDED/REVOKED
63	MUST BE 'C' FOR A COURT ORDERED SUSPENSION	45	SENTENCING AUTHORITIES
64	IF FUTURE DATE, MUST BE WITHIN THE SUSPENSION DATE RANGE		
65	MUST BE FUTURE DATE AND AFTER RESTRICTION BEGINNING DATE, INSIDE 10 YEARS DURATION	41	RESTRICTION END ACTION DATE
66	CMV - COMMERCIAL MOTOR VEHICLE CODE, AND HAZARDOUS MATERIAL CODE MUST BE BLANK OR 'Y'	28	COMMERCIAL MOTOR VEHICLE INDICATOR
67	HAZARDOUS MATERIAL OF 'Y' NOT ALLOWED WITHOUT COMMERCIAL MOTOR VEHICLE INDICATOR	29	HAZARDOUS MATERIAL INDICATOR
68	SUSPENSION PERIOD CANNOT EXCEED 90 DAYS	38	SUSPENSION/REVOCAION END ACTION DATE
69	MUST BE 'V' FOR THIS VIOLATION		

<b>Error Code</b>	<b>Conviction Batch Error Code Display Value</b>	<b>Error Flag Number</b>	<b>Error Flag Number Description</b>
70	SUSPENSION PERIOD FOR ARS 28-4135 CONVICTIONS MUST BE 3, 6, OR 12 MONTHS	39	NUMBER OF MONTHS SUSPENDED/REVOKED
71	SUSPENSION PERIOD CANNOT EXCEED 6 MONTHS		
72	MONTHS WITHDRAWN AND WITHDRAWAL BEGINNING AND ENDING DATES ARE MUTUALLY EXCLUSIVE	39	NUMBER OF MONTHS SUSPENDED/REVOKED
73	DRUG CODE MUST BE 'Y','N','U' FOR VIOLATION CODES 28-1381A1 AND 28-1382	32	DRUG INDICATOR
74	ALCOHOL CLASS MUST BE 'Y', 'N', OR 'U' FOR THIS VIOLATION	44	ALCOHOL CLASS REQUIREMENT
75	INVALID AZ PLATE NUMBER NOT ALLOWED		
76	RESTRICTED TO MUST BE 01 THROUGH 04	46	RESTRICTION LIMITATION CODES
77	DISPOSITION NOT ALLOWED DUE TO PRIOR ACTION	24	DISPOSITION CODE
78	CANNOT ATTACH NEW CHARGE. MAXIMUM NUMBER OF CHARGES REACHED	12	COMPLAINT NUMBER
79	CMV - COMMERCIAL MOTOR VEHICLE CODE MUST BE 'Y' FOR THIS VIOLATION	28	COMMERCIAL MOTOR VEHICLE INDICATOR
80	ENDING DATE NOT ALLOWED FOR THIS COMBINATION	38	SUSPENSION/REVOCAION END ACTION DATE
81	INVALID COURT ORDERED ACTION VALUE. MUST BE BLANK OR 01 THROUGH 06	47	COURT ORDERED ACTION
82	SENTENCING AUTHORITY MUST BE 'C' OR 'D' FOR 28-708A VIOLATION	45	SENTENCING AUTHORITIES
83	SENTENCING AUTHORITY NOT ALLOWED WITH THIS VIOLATION CODE	45	SENTENCING AUTHORITIES
84	INVALID DISPOSITION CODE - NON-NRVC STATE AND/OR VIOLATION	24	DISPOSITION CODE
85	NRVC VIOLATION DATE MORE THAN 6 MONTHS	24	DISPOSITION CODE
86	INVALID DISPOSITION CODE, NRVC REPORTING NOT ALLOWED PRIOR TO 01/01/1993	24	DISPOSITION CODE

<b>Error Code</b>	<b>Conviction Batch Error Code Display Value</b>	<b>Error Flag Number</b>	<b>Error Flag Number Description</b>
87	COURT ACTION CODE MUST BE 'R' FOR THIS VIOLATION	36	COURT ACTION CODE
88	STARTING AND ENDING DATES SET BY MVD FOR THIS COURT ACTION AND VIOLATION	37 38	SUSPENSION/REVOCAION BEGIN ACTION DATE SUSPENSION/REVOCAION END ACTION DATE
89	ACCIDENT FIELD MUST BE S OR F FOR THIS VIOLATION	16	ACCIDENT
90	COURT ACTION CODE INVALID FOR THIS VIOLATION	36	COURT ACTION CODE
91	VEHICLE FOR PLATE NUMBER NOT FOUND. CANNOT SUSPEND REGISTRATION ONLY	36	COURT ACTION CODE
93	COURT ACTION CODE INVALID FOR THIS SENTENCING AUTHORITY ON THIS VIOLATION	36	COURT ACTION CODE
94	COURT ORDERED ACTION '05' ONLY USED TO END 25-320.01 AND 28-672F OR E SUSPENSIONS	47	COURT ORDERED ACTION
95	RESTRICTED TO ONLY VALID FOR 8-323 STATUTE VIOLATIONS	46	RESTRICTION LIMITATION CODES
96	COMPLAINT NUMBER ALREADY EXISTS FOR ADD NEW ENTRY	12	COMPLAINT NUMBER
97	INVALID COMPLAINT SEQUENCE NUMBER FOR ADMIN PER SE, OR IMPLIED CONSENT	13	COMPLAINT SEQUENCE NUMBER
98	COMPLAINT NUMBER MUST BE ONE ALPHA CHARACTER FOR APS/IC CONVICTIONS	12	COMPLAINT NUMBER
99	16 PASSENGER INDICATOR MUST BE BLANK OR 'Y'	30	PASSENGER INDICATOR
100	VIOLATION CODE INVALID ON THIS DATE	14	VIOLATION CODE
101	SEQUENCE #2 ALREADY EXISTS WITH FINAL DISPOSITION	13	COMPLAINT SEQUENCE NUMBER
102	COURT NOT AUTHORIZED TO SUBMIT COURT ORDERED ACTIONS THROUGH BATCHCON	23	COURT IDENTIFICATION NUMBER
105	DISPOSITION CODES 64 AND 65 NOT ACCEPTED AFTER 07/31/2000		

<b>Error Code</b>	<b>Conviction Batch Error Code Display Value</b>	<b>Error Flag Number</b>	<b>Error Flag Number Description</b>
106	LICENSE PLATE NUMBER REQUIRED FOR REGISTRATION VIOLATION	20	LICENSE PLATE NUMBER
108	COURT ORDERED IGNITION INTERLOCK DEVICE MUST BE BLANK, 'Y', OR 'N'	33	COURT ORDERED IGNITION INTERLOCK DEVICE
109	COURT ORDERED INTERLOCK EXTENDED MONTHS IS INVALID	34	COURT ORDERED INTERLOCK – EXTENSION MONTHS
110	SUSPENSION PERIOD CAN NOT BE FOR MORE THAN 30 DAYS FOR A FIRST OFFENSE	38	SUSPENSION/REVOCAION END ACTION DATE
111	SUSPENSION PERIOD CAN NOT BE FOR MORE THAN 6 MONTHS AND A 2ND OR SUBSEQUENT OFFENSE	38	SUSPENSION/REVOCAION END ACTION DATE
112	SUSPENSION PERIOD FOR ARS 28-4135 CONVICTIONS MUST BE 1 THROUGH 12 MONTHS	39	NUMBER OF MONTHS SUSPENDED/REVOKED
113	DISPOSITION OVERLAY FOR ARS 28-4135 CONVICTIONS NOT ALLOWED PRIOR TO 08/12/2005	24	DISPOSITION CODE
114	SUSPENSION PERIOD CANNOT BE MORE THAN ONE YEAR		
115	UNABLE TO MODIFY VIOLATION DATE FOR EXISTING COMPLAINT	15	VIOLATION DATE
116	COURT ACTION CODE INVALID WITH OUT OF STATE DRIVER	36	COURT ACTION CODE
117	SENTENCING AUTHORITY MUST BE 'D','F', OR BLANK FOR 28-1382* AFTER 09/19/2007	45	SENTENCING AUTHORITIES
118	SEX MUST BE 'M', 'F', OR 'U'	4	SEX
119	REGISTRATION STATE NOT VALID U.S. STATE OR COUNTRY CODE	22	REGISTRATION STATE
120	COMPLAINT NUMBER MUST CONTAIN ALPHA, NUMERIC, HYPHEN, OR SPACES	12	COMPLAINT NUMBER
121	COMPLAINT SEQUENCE NUMBER MUST CONTAIN NUMERIC CHARACTERS	13	COMPLAINT SEQUENCE NUMBER
122	DUPLICATE VIOLATION FOR DISPOSITION CODE OF '53' or '54'	24	DISPOSITION CODE

<b>Error Code</b>	<b>Conviction Batch Error Code Display Value</b>	<b>Error Flag Number</b>	<b>Error Flag Number Description</b>
123	LICENSE NUMBER REQUIRED FOR DISPOSITION CODE OF '53' or '54'	10	LICENSE NUMBER
124	LICENSE CLASS MUST BE 'A', 'B', 'C', 'D', 'M', or spaces	48	LICENSE CLASS
125	COURT ACTION FLAG MUS BE '1', '2', '3', '4', '5', '6', OR SPACES	35	COURT ACTION FLAG
126	SUSPENSION BEGIN DATE MUST BE GREATER THAN OR EQUAL TO THE DISPOSITION DATE	37	SUSPENSION/REVOCAION BEGIN ACTION DATE
127	DRUG INDICATOR MUST BE 'N', 'O', 'U', 'Y', OR SPACES	32	DRUG INDICATOR
128	TIME OF EXTRACT MUST BE LESS THAN OR EQUAL TO CURRENT TIME WHEN DATE OF EXTRACT IS EQUAL TO TODAY'S DATE	43	TIME OF EXTRACT
129	RESTRICTION BEGIN DATE MUST BE GREATER THAN OR EQUAL TO THE DISPOSITION DATE	40	RESTRICTION BEGIN ACTION DATE
130	RESTRICTION END DATE MUST BE GREATER THAN RESTRICTION BEGIN DATE	41	RESTRICTION END ACTION DATE
131	SENTENCING AUTHORITY MUST BE 'B', 'C', or 'D'	45	SENTENCING AUTHORITIES
132	VIOLATION DATE MUST BE LESS THAN OR EQUAL TO 1 YEAR FROM TODAY'S DATE	15	VIOLATION DATE
133	BAC MUST BE 04 OR GREATER WHEN THE COMMERCIAL VEHICLE INDICATOR IS: YES	49	BAC
134	BAC MUST BE 08 OR GREATER WHEN THE COMMERCIAL VEHICLE INDICATOR IS: NO	49	BAC
135	BAC MUST BE 04 OR GREATER WHEN THE LICENSE CLASS IS: 'A', 'B', or 'C'	49	BAC
136	BAC MUST BE 08 OR GREATER WHEN THE LICENSE CLASS IS: 'D', 'G', 'I', or 'M'	49	BAC
137	BAC MUST BE LESS THAN 60	49	BAC
138	FOUND MULTIPLE CUSTOMERS	003	LAST NAME

## Example: Errors—Amending a Charge

NEW:

Complaint #	SEQ	VIO	VIOL.DTE	ACC	CIT	APX	LAW	PLATE	MAKE	RGST	AC	COURT	DISP	CD/DATE	FINE	SENT
11318028A	1	28-3473C	12/5/2009	N	D	069	65	D4B430	CHEVY	AZ			67	7/21/2010	0.00	

Docket #	CMV	HAZ	PASS	DRUG	COI	EXT	COA	CAC	WDRW.BEG	WDRW.END	MO.SUS	REST.BEG	REST.END	REST.TO	EXTR.DATE/TIME
	No	No	0		No										7/30/2010 12:02 PM

EXISTING:

Complaint #	SEQ	VIO	ACC	CIT	APX	LAW	PLATE	MAKE	RGST	AC	COURT	DISP	CD/DATE	FINE	SENT
00000000011318028A	1	28-3473A	B20	D	069	65	D4B430	CHEVY	AZ	False		56	6/1/2010	0.00	

Docket #	CMV	HAZ	PASS	DRUG	COI	EXT	COA	CAC	WDRW.BEG	WDRW.END	MO.SUS	REST.BEG	REST.END	REST.TO	EXTR.DATE/TIME
	No		0		No										6/11/2010 12:00 AM

### Errors

Violation Code: 047 - CANNOT MODIFY EXISTING VIOL CODE  
 Disposition Code: 023 - ILLEGAL DISPOSITION OVERLAY

### Amending Charges Manually or Electronically

If you have initially reported a charge to MVD with a specific violation code and circumstances arise where the violation code needs to be changed for that charge, you need to go through the following steps to amend the original charge.

First, you would report a disposition code 67 for the original charge to MVD **using the same complaint number and count** as when the original charge was first reported. Second, you would report to MVD the new violation code with a sequence number 2. This allows the MVD system to recognize that this is a new violation code for the same complaint number and count. Also, if the update to the original charge rejects as an error, the new violation code with sequence number 2 will also reject as an error.

**It is very important that the same complaint number and count are used when amending a charge.**

## Example: Errors—30-Disposition Cannot Overlay Itself

Generally--This error is created because MVD already has the information that is being sent in. MVD could have the same information for several reasons. The disposition information could have been updated when the court called MVD Tech Support unit, the defendant could have brought their court abstract into an MVD office right after leaving the court and the customer service representative entered

Complaint #	SEQ	VIO	VIOL.DTE	ACC	CIT	APX	LAW	PLATE	MAKE	RGST	AC	COURT	DISP	CD/DATE	FINE	SENT
11338021A	1	28-701A	3/10/2010	Y	D		75	WCEKE66	NISSA	AZ			21	8/5/2010	\$357.00	
Docket #	CMV	HAZ	PASS	DRUG	COI	EXT	COA	CAC	WDRW.BEG	WDRW.END	MO.SUS	REST.BEG	REST.END	REST.TO	EXTR.DATE/TIME	
	No	No	0		No											8/9/2010 5:06 PM
<b>EXISTING:</b>																
Complaint #	SEQ	VIO	ACC	CIT	APX	LAW	PLATE	MAKE	RGST	AC	COURT	DISP	CD/DATE	FINE	SENT	
0000000011338021A	1	28-701A	S94	D	000	75	WCEKE66	NISSA	AZ	False		21	8/5/2010	\$357.00		
Docket #	CMV	HAZ	PASS	DRUG	COI	EXT	COA	CAC	WDRW.BEG	WDRW.END	MO.SUS	REST.BEG	REST.END	REST.TO	EXTR.DATE/TIME	
	No		0		No											6/24/2010 12:00 AM
<b>Errors</b>																
Disposition Code: 030 - DISPOSITION CANNOT OVERLAY ITSELF																

the information at that time, or the same MVD file could have been sent twice to MVD.

The important thing to do is to review the information that MVD reports is existing on its records. If this matches up with how the court wants the record to look, then ignore the error. If the information does not match how the court wants the record to look, then it would need to be corrected.

Anytime first violation code rejects because not on AVCT – need new violation code electronically as sequence 1 or if can't then manual with sequence 1. MVD enters what is on an abstract.

## Example: Errors—100 - Violation Code Invalid On This Date

NEW:																	
Complaint #	SEQ	VIO	VIOL.DTE	ACC	CIT	APX	LAW	PLATE	MAKE	RGST	AC	COURT	DISP	CD/DATE	FINE	SENT	
00065677A	1	28-873.11	4/30/2010	N	S	000	00	CA79400	INTL	AZ			11	7/19/2010	\$135.00		
Docket #	CMV	HAZ	PASS	DRUG	COI	EXT	COA	CAC	WDRW.BEG	WDRW.END	MO.SUS	REST.BEG	REST.END	REST.TO	EXTR.DATE/TIME		
	No	No	0		No										8/9/2010 5:07 PM		
Errors																	
Violation Code: 100 - VIOLATION CODE INVALID ON THIS DATE																	
Violation Date: 100 - VIOLATION CODE INVALID ON THIS DATE																	

This is where the Acceptable Violation Code Table (AVCT) comes in. It can be found in the MVD and Courts Manual. The AVCT is updated each year with new legislative changes. Violation codes are either created or expired and are assigned respective dates according to legislative changes. If the violation code was expired or did not exist on the violation date reported, the MVD system will create this error and not update the record with the violation information.

## **Section 13**

# **ELECTRONIC VIOLATION AND ABSTRACT RECORD LAYOUT AND DATA ELEMENTS**

# NOTES

1. All alpha characters must be in capital letters
2. E-Abstract reporting are Data Elements: 35, 36, 37, 38, 39, 40, 41, 46 and 47
3. Data Elements 42 and 43 are required in any reporting.
4. Data Elements 44, 45 and 48 are optional as part of conviction reporting and may be contained in the E--Abstract.

Data Element 1	First Name
FIELD LENGTH	14
BATCHCON POSITION (S)	1-14
FIELD FORMAT	Alpha
EXAMPLES	John or Mary or Silvia or Jesus
REQUIRED FIELD	No, can be blank
DEFINITION	Individual's first name
VALID CODES	N/A
FIELD RESTRICTIONS	<ol style="list-style-type: none"> <li>1. Alpha characters only</li> <li>2. Must match name on MVD database</li> <li>3. For one name only, transmit in last name position. Examples: Cher and Madonna.</li> </ol>

Data Element 2	Middle Initial
FIELD LENGTH	1
BATCHCON POSITION (S)	15
FIELD FORMAT	Alpha
EXAMPLES	A, I, J or T
REQUIRED FIELD	No, can be blank
DEFINITION	Individual's middle initial
VALID CODES	N/A
FIELD RESTRICTIONS	<ol style="list-style-type: none"> <li>1. Alpha Characters only</li> <li>2. Must match initial or first letter of middle name on the MVD database</li> <li>3. For one name only, transmit in last name position. Examples: Cher and Madonna</li> </ol>

Data Element 3	Last Name Or Last Name And Suffix
FIELD LENGTH	27
BATCHCON POSITION (S)	16-42
FIELD FORMAT	Alpha
EXAMPLES	Jones or Garcia JR or Maximillian III or Smith SR
REQUIRED FIELD	Yes
DEFINITION	Individual's last name or individual's only name
VALID CODES	N/A
FIELD RESTRICTIONS	<ol style="list-style-type: none"> <li>1. Alpha characters only</li> <li>2. Must match last name on MVD Record</li> <li>3. For one name only, transmit in this position. Examples: Cher and Madonna</li> </ol>

<b>Data Elements 44, 45 and 48 are optional as part of conviction reporting and may be contained in the E-Abstract</b>	<b>Sex</b>
FIELD LENGTH	1
BATCHCON POSITION(S)	43
FIELD FORMAT	Alpha or Blank
EXAMPLES	M or F
REQUIRED FIELD	No
DEFINITION	Individual's sex category
VALID CODES	M – Male F – Female Blank – Unknown
FIELD RESTRICTIONS	None

<b>Data Element 5</b>	<b>Street Address</b>
FIELD LENGTH	40
BATCHCON POSITION(S)	44-83
FIELD FORMAT	Alpha, Numeric, Special Characters
EXAMPLES	17231 W Buckeye Ave 206 S 17th Ave 2739 E Washington Ave #241
REQUIRED FIELD	No
DEFINITION	Individual's address according to the court records.
VALID CODES	N/A
FIELD RESTRICTIONS	None

<b>Data Element 6</b>	<b>City</b>
FIELD LENGTH	25
BATCHCON POSITION (S)	84-108
FIELD FORMAT	Alpha
EXAMPLES	Buckeye, Los Angeles, Tec Nos Pos
REQUIRED FIELD	No
DEFINITION	City of the individual's residence according to the court records
VALID CODES	N/A
FIELD RESTRICTIONS	None

<b>Data Element 7</b>	<b>State</b>
FIELD LENGTH	2
BATCHCON POSITION (S)	109-110
FIELD FORMAT	Alpha
EXAMPLES	CA, UN, NJ, NM, OH
REQUIRED FIELD	No
DEFINITION	Abbreviation for the individual's residence State according to court records.
VALID CODES	Any valid 2-character code for the 50 United States, <b>MX</b> for Mexico or <b>CN</b> for Canada.
FIELD RESTRICTIONS	None

<b>Data Element 8</b>	<b>Zip Code</b>
FIELD LENGTH	10
BATCHCON POSITION (S)	111-120
FIELD FORMAT	Numeric, Special Characters, Blank
EXAMPLES	85033, 85023- , 92802-2301
REQUIRED FIELD	No
DEFINITION	Zip code of the individual's residence according to court records
VALID CODES	N/A
FIELD RESTRICTIONS	Must be in zip code format – see examples

Data Element 9	Date of Birth
FIELD LENGTH	8
BATCHCON POSITION (S)	121-128
FIELD FORMAT	Numeric in MMDDCCYY format
EXAMPLES	04151923 02161974 00000000 can be used if the date of birth is unknown
REQUIRED FIELD	Yes
DEFINITION	Individual's date of birth according to court records.
VALID CODES	N/A
FIELD RESTRICTIONS	1. Must be a valid date less than the current date, if not all zeros. 2. Must match the date of birth on MVD records, if not all zeros.

Data Element 10	License Number (Driver)
FIELD LENGTH	25
BATCHCON POSITION (S)	129-153
FIELD FORMAT	Alpha, Numeric
EXAMPLES	XZ12345678915MITH D09123467 526341234 "None"
REQUIRED FIELD	Yes
DEFINITION	Driver license number according to court records.
VALID CODES	1. Any driver license number using alpha and/or numeric characters 2. The word NONE is used if the license number is unknown
FIELD RESTRICTIONS	Left justified and blank filled on right

Data Element 11	License State
FIELD LENGTH	2
BATCHCON POSITION (S)	154-155
FIELD FORMAT	Alpha
EXAMPLES	NJ, NM, DC, UN
REQUIRED FIELD	Yes
DEFINITION	Abbreviation for the state that issued the license
VALID CODES	Any valid 2 character code for the 50 United States or Canada Jurisdiction or Mexico State , <b>DC</b> for District of Columbia, <b>UN</b> for Unknown, <b>MX</b> for Mexico or <b>CN</b> for Canada
FIELD RESTRICTIONS	1. Must be a valid 2-character code 2. "UN" is acceptable when the License Number field (Data Element 10, Position 129-153) is "None" 3. <b>NOTE: Please see list of MX Prefixes for Mexican Driver License</b>

DATA ELEMENT 12	Complaint Number
FIELD LENGTH	18
BATCHCON POSITION (S)	156-173
FIELD FORMAT	Alpha, Numeric, Hyphen, or Spaces
EXAMPLES	T12348-1, A006231, R77231A
REQUIRED FIELD	Yes
DEFINITION	The complaint number for each violation
VALID CODES	N/A
FIELD RESTRICTIONS	1. Left justified 2. Complaint numbers are matched against MVD database and new disposition codes will overlay the old ones. 3. Complaint numbers will not be changed once reported. 4. See Complaint Sequence Number – Data Element 13, Position 174

<b>Data Element 13</b>	<b>Complaint Sequence Number</b>
FIELD LENGTH	1
BATCHCON POSITION (S)	174
FIELD FORMAT	Numeric
EXAMPLES	Complaint # A12345 Sequence # 1 Original Disposition Code 67 Complaint # A12345 Sequence # 1 Amended Disposition Code 11 Complaint # A12345 Sequence # 2 New Charge/Violation Disposition Code 11 Complaint # A12345 Sequence # 3 New Charge/Violation Disposition Code 11
REQUIRED FIELD	Yes
DEFINITION	Indicates the sequence number to identify original violation as well as amended violation.
VALID CODES	1, 2, 3, 4, 5, 6, 7, 8 or 9
FIELD RESTRICTIONS	Must be numeric

<b>Data Element 14</b>	<b>Violation Code</b>
FIELD LENGTH	20
BATCHCON POSITION (S)	175-194
FIELD FORMAT	Alpha, Numeric, Hyphens
EXAMPLES	28-645A3A, 28-1382A
REQUIRED FIELD	Yes
DEFINITION	Indicates the violation as it appears on court records.
VALID CODES	1. See MVD Acceptable Violation Code Table (AVCT) 2. See AVCT for civil/criminal indicators
FIELD RESTRICTIONS	1. If the first position is P then it is not checked against the AVCT 2. Felony violation codes must have court ID for a Superior Court a. If the first two positions in the court ID are 07 then the last two digits must be 40 or 00 (0700 or 0740) b. Any other court ID that does not have 07 as first two digits must contain a value equal to or less than 40 as the last two positions

<b>Data Element 15</b>	<b>Violation Date</b>
FIELD LENGTH	8
BATCHCON POSITION (S)	195-202
FIELD FORMAT	Numeric (MMDDCCYY)
EXAMPLES	08161999, 12012002, 01032003
REQUIRED FIELD	Yes
DEFINITION	Indicates the offense date or date of occurrence for specified violation according to court records.
VALID CODES	N/A
FIELD RESTRICTIONS	1. Must be in valid date format. 2. Must not be greater than current date. 3. Date is checked against the AVCT for accurate date range of reportable violation.

<b>Data Element 16</b>	<b>Accident</b>
FIELD LENGTH	1
BATCHCON POSITION (S)	203
FIELD FORMAT	Alpha
EXAMPLES	Y, N, F, S
REQUIRED FIELD	Conditional – See Field Restrictions below
DEFINITION	Indicates whether violation involves a motor vehicle accident.
VALID CODES	Y = Yes N = No F = Fatality S = Serious Injury
FIELD RESTRICTIONS	Required when the CMV Indicator (Data Element 28, Position 268) is Y (yes)

<b>Data Element 17</b>	<b>Citing Agency</b>
FIELD LENGTH	1
BATCHCON POSITION (S)	204
FIELD FORMAT	Alpha
EXAMPLES	A, N, T, X
REQUIRED FIELD	Yes
DEFINITION	Indicates the agency that issued the citation according to court records
VALID CODES	A – Other AZ Agency      T – Tribal Police      F – Fire Marshall C – City Police            X – Unknown            M – MVD E – Agriculture            B – Liquor License      S – Sheriff G – Game & Fish          D – DPS                    U – United States Agency N – Out of State
FIELD RESTRICTIONS	Must be one of the valid codes listed.

<b>Data Element 18</b>	<b>Approximate Speed</b>
FIELD LENGTH	3
BATCHCON POSITION (S)	205-207
FIELD FORMAT	Numeric
EXAMPLES	035, 000, 105, 045
REQUIRED FIELD	Conditional – See Field Restrictions below.
DEFINITION	The approximate speed as indicated on the citation.
VALID CODES	Any 3 digit numeral
FIELD RESTRICTIONS	1. Required for speeding violations when the CMV indicator is Y 2. Must be numeric 3. Must be right justified with leading zero

<b>Data Element 19</b>	<b>Lawful Speed</b>
FIELD LENGTH	2
BATCHCON POSITION (S)	208-209
FIELD FORMAT	Numeric
EXAMPLES	25, 05, 00 (if none provided)
REQUIRED FIELD	Conditional – See Field Restrictions below.
DEFINITION	Indicates the lawful speed according to court records
VALID CODES	Any 2 digit numeral
FIELD RESTRICTIONS	1. Required for speeding violations when the CMV indicator is Y 2. Must be numeric 3. Must be right justified with leading zeros

<b>Data Element 20</b>	<b>License Plate Number</b>
FIELD LENGTH	9
BATCHCON POSITION (S)	210-218
FIELD FORMAT	Alpha, Numeric, Hyphen or Space
EXAMPLES	AJ2938-R, AJ 329, 74450A
REQUIRED FIELD	Conditional – See Field Restrictions below.
DEFINITION	Indicates the license plate number according to court records
VALID CODES	N/A
FIELD RESTRICTIONS	1. Required for registration violations 28-2153 and 28-2532A 2. Must be left justified and blank filled on the right

Data Element 21	Vehicle Make
FIELD LENGTH	5
BATCHCON POSITION (S)	219-223
FIELD FORMAT	Alpha, Numeric
EXAMPLES	Dodge, Chevy
REQUIRED FIELD	No
DEFINITION	Indicates make of vehicle used when the citation was issued
VALID CODES	N/A
FIELD RESTRICTIONS	None

Data Element 22	Registration State
FIELD LENGTH	2
BATCHCON POSITION (S)	224-225
FIELD FORMAT	Alpha
EXAMPLES	CA, NJ, NM, OH
REQUIRED FIELD	No
DEFINITION	Indicates the state of registration for the vehicle used when the citation was issued
VALID CODES	Any valid 2 character code for the 50 United States or Canada Jurisdiction or Mexico State , <b>DC</b> for District of Columbia, <b>UN</b> for Unknown, <b>MX</b> for Mexico or <b>CN</b> for Canada
FIELD RESTRICTIONS	None

Data Element 23	Court Identification Number
FIELD LENGTH	4
BATCHCON POSITION (S)	226-229
FIELD FORMAT	Numeric
EXAMPLES	0700, 0800, 0741, 0901
REQUIRED FIELD	Yes
DEFINITION	Indicates the court of records
VALID CODES	Must be on IMS Court Table
FIELD RESTRICTIONS	Must be valid, tested, and approved court for electronic transmission. (Any courts that do not meet this criteria fall to the test system)

Data Element 24	Disposition Code
FIELD LENGTH	3
BATCHCON POSITION (S)	230-232
FIELD FORMAT	Numeric
EXAMPLES	12, 59, 43, 55
REQUIRED FIELD	Yes
DEFINITION	Status of the violation
VALID CODES	10, 11, 12, 13, 20, 21, 22, 30, 43, 44, 45, 54, 55, 56, 57, 58, 59, 60, 67, 70, 71, 00
FIELD RESTRICTIONS	1. Must be left justified and blank filled on the right 2. See additional disposition code edits attached.

Data Element 25	Disposition Date
FIELD LENGTH	8
BATCHCON POSITION (S)	233-240
FIELD FORMAT	Numeric (MMDDCCYY)
EXAMPLES	04231999, 08122002, 01052003
REQUIRED FIELD	Yes
DEFINITION	Date the violation's disposition (status) was decided
VALID CODES	N/A
FIELD RESTRICTIONS	1. Date cannot be greater than current date. 2. Date cannot be prior to the violation date. 3. Date cannot be prior to the conviction date. 4. Date cannot be prior to any original date reported to MVD. 5. Date cannot be more than 6 months from current date if the disposition date is 54.

<b>Data Element 26</b>	<b>Court Docket Number</b>
FIELD LENGTH	20
BATCHCON POSITION (S)	241-260
FIELD FORMAT	Alpha, Numeric, Hyphen or Space
EXAMPLES	CR20010123 NONE UNKNOWN
REQUIRED FIELD	Yes
DEFINITION	Case number assigned by the court
VALID CODES	N/A
FIELD RESTRICTIONS	Must be left justified

<b>Data Element 27</b>	<b>Fine Amount</b>
FIELD LENGTH	7
BATCHCON POSITION (S)	261-267
FIELD FORMAT	Numeric
EXAMPLES	Reported as:                      Indicates: 0003500                              \$ 35.00 0035000                              \$ 350.00 0150000                              \$1500.00
REQUIRED FIELD	No
DEFINITION	Indicates the fine amount imposed by the court.
VALID CODES	N/A
FIELD RESTRICTIONS	1. Right justified with leading zeros 2. No decimals

<b>Data Element 28</b>	<b>Commercial Motor Vehicle Indicator</b>
FIELD LENGTH	1
BATCHCON POSITION (S)	268
FIELD FORMAT	Blank or Y or N
EXAMPLES	Y
REQUIRED FIELD	Conditional – See Field Restrictions below.
DEFINITION	Indicates if the violation occurred in a commercial motor vehicle.
VALID CODES	Blank = Unknown Y = Yes N = No
FIELD RESTRICTIONS	1. Required for DUI violations committed while operating a commercial motor vehicle 2. Field cannot be blank if the Hazardous Materials indicator (Data Element 29, Position 269) is Y (yes)

<b>Data Element 29</b>	<b>Hazardous Material Indicator</b>
FIELD LENGTH	1
BATCHCON POSITION (S)	269
FIELD FORMAT	Blank or Y or N
EXAMPLES	Y
REQUIRED FIELD	No
DEFINITION	Indicates if the violation occurred in a commercial motor vehicle while transporting hazardous materials
VALID CODES	Blank = Unknown Y = Yes N = No
FIELD RESTRICTIONS	Y (yes) is not allowed if the Commercial Motor Vehicle indicator (Data Element 28, Position 268) is blank

<b>Data Element 30</b>	<b>Passenger Indicator</b>
FIELD LENGTH	1
BATCHCON POSITION (S)	270
FIELD FORMAT	Blank or Alpha
EXAMPLES	Y, N
REQUIRED FIELD	No
DEFINITION	Indicates if the violation occurred in a vehicle designed to carry 16 or more passengers
VALID CODES	Blank, <b>Y</b> = Yes, <b>N</b> = No
FIELD RESTRICTIONS	None

<b>Data Element 31</b>	<b>Social Security Number</b>
FIELD LENGTH	9
BATCHCON POSITION (S)	271-279
FIELD FORMAT	Numeric
EXAMPLES	523192614      526123456
REQUIRED FIELD	No
DEFINITION	Indicates the social security number of the individual as indicated on court records.
VALID CODES	N/A
FIELD RESTRICTIONS	Numeric

<b>Data Element 32</b>	<b>Drug Indicator</b>
FIELD LENGTH	1
BATCHCON POSITION (S)	280
FIELD FORMAT	Alpha
EXAMPLES	Y, N, U, O
REQUIRED FIELD	Conditional – See Field Restrictions below
DEFINITION	Indicates if the violation occurred while the driver was under the influence of drugs
VALID CODES	<b>Y</b> =Yes <b>N</b> =No <b>U</b> =Unknown <b>O</b> =Drug Only
FIELD RESTRICTIONS	1. If the violation code is one that is listed below the field must contain a Y, N or U: a. 28-1381A1

<b>Data Element 33</b>	<b>Court Ordered Ignition Interlock Device</b>
FIELD LENGTH	1
BATCHCON POSITION (S)	281
FIELD FORMAT	Alpha or Blank
EXAMPLES	Y or N or Blank
REQUIRED FIELD	No
DEFINITION	The first position indicates whether the courts ordered an Ignition Interlock device.
VALID CODES	, N or Blank
FIELD RESTRICTIONS	Must be Y, N or Blank

<b>Data Element 34</b>	<b>Court Ordered Interlock – Extension Months</b>
FIELD LENGTH	1
BATCHCON POSITION (S)	282
FIELD FORMAT	Alpha > Leave Blank = COI Field
EXAMPLES	K, O
REQUIRED FIELD	No
DEFINITION	Indicates any additional time attached to Ignition Interlock requirement.

VALID CODES	A = 1 month B = 2 months C = 3 months D = 4 months E = 5 months F = 6 months G = 7 months H = 8 months	I = 9 months J = 10 months K = 12 months L = 15 months M = 18 months O = 24 months P = 27 months	Q = 30 months R = 33 months S = 36 months T = 39 months U = 42 months V = 45 months W = 48 months
FIELD RESTRICTIONS	Can be A through W		

\*\*\*\*\*Beginning of Abstract Fields\*\*\*\*\*

Data Element 35	Court Action Flag
FIELD LENGTH	1 -
BATCHCON POSITION (S)	283
FIELD FORMAT	Numeric or Blank
EXAMPLES	Blank, 1, 2, 3, 4, 5,6
REQUIRED FIELD	No
DEFINITION	Blank = Original/Update Disposition with no abstract. 1 = Original Disposition With an Original Abstract. 2 = Updated Disposition With Original Abstract. 3 = Updated Disposition With an Amended Abstract Information. 4 = No Disposition Change with Original Abstract 5 = No Disposition Change with Amended Abstract 6 = Chargeable Offense with Voided Court Order Action
VALID CODES	Blank, 1, 2, 3, 4, 5 or 6
FIELD RESTRICTIONS	Blank = All abstract fields must be blank or reject to the court. 1 = N/A 2 = N/A 3 = A/A 4= Will reject for MVD Driver Improvement handling. 5 = N/A 6 = Will reject if Violation Code is blank.

Data Element 36	Court Action Code
FIELD LENGTH	1
BATCHCON POSITION (S)	284
FIELD FORMAT	Alpha or blank
EXAMPLES	R, S, H, B, V, or blank
REQUIRED FIELD	Yes, if the Amended Flag is other than Blank
DEFINITION	This field is used to indicate the type of withdrawal action the court is taking.
VALID CODES	1. R - driver license restriction 2. S - driver license suspension 3. H - vehicle registration suspension 4. B - both driver license and vehicle registration suspension 5. V - driver license revocation 6. W – Waive driver license and vehicle registration suspension for 28-4135 7. Data Element 35 (Court Action Flag) is not needed when using the W only.
FIELD RESTRICTIONS	If code is R then the driver must be a juvenile - less than 21 years of age at the time of the violation  S, H and B are only allowed for violations of 28-4135 prior to 09/30/2009

<b>Data Element 37</b>	<b>Suspension/Revocation Beginning Action Date</b>
FIELD LENGTH	8
BATCHCON POSITION (S)	285-292
FIELD FORMAT	Numeric - MMDDCCYY
EXAMPLES	04231999, 08122002, 01052003
REQUIRED FIELD	No
	Indicates the date the corrective action is to begin
VALID CODES	N/A
FIELD RESTRICTIONS	<ol style="list-style-type: none"> <li>1. If present, must be a valid date.</li> <li>2. Cannot be used for mandatory insurance violations (ARS 28-4135). <ol style="list-style-type: none"> <li>a. An abstract received by MVD from a Justice/Magistrate court prior to the <b>10 days</b> allowed for appeal - Actions will start <b>10 days</b> from the conviction date</li> <li>b. An abstract received by MVD from a Justice/Magistrate court 15-20 days after the conviction date - Actions will start on date abstract received</li> <li>c. Abstract received by the Division from a Justice/Magistrate more than 20 days after the conviction date - Actions will start 20 days from the conviction date</li> </ol> </li> </ol>
NOTES	<p><b>04/01/2004:</b> Request was made for formal documentation regarding the change in appeal time. Lorraine Brown, MVD Deputy Assistant Director, advised that MVD will need to confirm the action start dates with the Attorney General's Office.</p> <p><b>04/22/04:</b> Per Attorney General opinion on the Supreme Court Amending Rule 24.2D- Arizona Rules of Criminal Procedure. This is a new provision for post judgment motions and does not affect the MVD Driver Improvement Program. Rule 30.2 is unchanged and there is currently no petition pending to change the appeal time from the 10 days for the limited jurisdiction courts.</p>

<b>Data Element 38</b>	<b>Suspension Ending Action Date</b>
FIELD LENGTH	8
BATCHCON POSITION (S)	293-300
FIELD FORMAT	Numeric (MMDDCCYY)
EXAMPLES	04231999, 08122002, 01052003
REQUIRED FIELD	No
DEFINITION	Indicates the date the corrective action is to end.
VALID CODES	N/A
FIELD RESTRICTIONS	<ol style="list-style-type: none"> <li>1. If present, must be a valid date</li> <li>2. Date must be later than Suspension Beginning Action Date</li> <li>3. Cannot be used for Mandatory Insurance violations (ARS 28-4135)</li> <li>4. May be used for Mandatory Insurance violations of ARS 228-1251 and 28-1253</li> </ol>

<b>Data Element 39</b>	<b>Number Of Months Suspended/Revocation</b>
FIELD LENGTH	2
BATCHCON POSITION (S)	301-302
FIELD FORMAT	Alpha, Numeric or Blank
EXAMPLES	01, 99
REQUIRED FIELD	No
DEFINITION	<ol style="list-style-type: none"> <li>1. For violations of ARS 13-1209A, indicates the number of years revoked by the Court in addition to the minimum 1-year mandatory revocation.</li> <li>2. For suspensions, etc., indicates the number of months duration.</li> <li>3. For violations of 28-4135 prior to 9/30/09, indicates the number of month's duration.</li> <li>4. For violations of 28-4135 on or after 9/30/09, field must be blank.</li> </ol>
VALID CODES	<ol style="list-style-type: none"> <li>1. 01- <del>04</del> 05 for violations of ARS 13-1209A</li> <li>2. 01- 99 for months of suspension, etc.</li> </ol>
FIELD RESTRICTIONS	<ol style="list-style-type: none"> <li>1. Cannot be used if suspension action beginning or suspension action ending date is provided.</li> <li>2. Numeric must be right justified with leading zeros.</li> </ol>

Data Element 40	Restriction Beginning Action Date
FIELD LENGTH	8
BATCHCON POSITION (S)	303-310
FIELD FORMAT	Numeric (MMDDCCYY)
EXAMPLES	04231999, 08122002, 01052003
REQUIRED FIELD	No
DEFINITION	The beginning date of the restriction.
VALID CODES	N/A
FIELD RESTRICTIONS	<ol style="list-style-type: none"> <li>1. If present, must be a valid date.</li> <li>2. Date must be equal to or later than MVD-calculated action Date. (For violations of 8-323 court will submit beginning restriction date) <ol style="list-style-type: none"> <li>a. An abstract received by the Division from a Justice/Magistrate court of jurisdiction prior to the 44 <u>1</u>Days allowed for appeal—Restriction will start 44 <u>10</u> days from the conviction date.</li> </ol> </li> <li>3. If future date, must be within the suspension time, and date cannot overlay Restriction Beginning Date, if provided (For violations of 8-323 court will submit future restriction date).</li> </ol>

Data Element 41	Restriction Ending Action Date
FIELD LENGTH	8
BATCHCON POSITION (S)	311-318
FIELD FORMAT	Numeric (MMDDCCYY)
EXAMPLES	04231999, 08122002, 01052003
REQUIRED FIELD	No
DEFINITION	The ending date of the restriction.
VALID CODES	N/A
FIELD RESTRICTIONS	<ol style="list-style-type: none"> <li>1. If present, must be a valid date.</li> <li>2. Date must be after the restriction beginning action date.</li> <li>3. Date cannot be greater than 10 years from the restriction beginning action date.</li> </ol>

Data Element 42	Date Of Extract
FIELD LENGTH	8
BATCHCON POSITION (S)	319-326
FIELD FORMAT	NUMERIC
EXAMPLES	04231999 08122002 01052003
REQUIRED FIELD	Yes
DEFINITION	Indicates the date of the transmission
VALID CODES	N/A
FIELD RESTRICTIONS	<ol style="list-style-type: none"> <li>1. A required field.</li> <li>2. Must be a valid date.</li> <li>3. Must be equal or prior to date that MVD processes the transmission.</li> </ol>

Data Element 43	Time Of Extract
FIELD LENGTH	11
BATCHCON POSITION (S)	327-337
FIELD FORMAT	Numeric
EXAMPLES	12:17:11:24 or 12:42:31:40 or 12:52:26:59
REQUIRED FIELD	Yes
DEFINITION	Indicates the time of the transmission
VALID CODES	N/A
FIELD RESTRICTIONS	<ol style="list-style-type: none"> <li>1. A required field.</li> <li>2. Must be in format HH:MM:SS:XX (hours: minutes: seconds: milliseconds)</li> </ol>

Data Element 44	Alcohol Class Requirement (May be used apart of E-abstract transmissions)
FIELD LENGTH	1
BATCHCON POSITION (S)	338
FIELD FORMAT	Alpha
EXAMPLES	Y, N, U
REQUIRED FIELD	Conditional – see Field Restrictions
DEFINITION	Indicates if alcohol or drug classes/treatment/evidence-based psychotherapy required as a result of alcohol screening.
VALID CODES	Y – Yes, N – No, U – Unknown, Blank
FIELD RESTRICTIONS	
NOTES	<b>04/01/04 Decision:</b> Driver History Initiative Grant-Auto Abstract Team agreed that the courts would use U for the Screening requirement. The courts are able to follow up with a Y when Alcohol Classes are Required.

Data Element 45	Sentencing Authorities (May be used apart of E-abstract transmissions)
FIELD LENGTH	1
BATCHCON POSITION (S)	339
FIELD FORMAT	Alpha
EXAMPLES	B, C, D or blank
REQUIRED FIELD	Conditional – see Field Restrictions
DEFINITION	Sentencing authority code is used by MVD to determine the required corrective action.
VALID CODES	<p><b>ARS28-1382 or 1382A (Effective Sept. 19, 2007 or after)</b>  D – First time Extreme DUI conviction with BAC of 0.20 or higher.  F – Extreme DUI conviction sentenced under subsection F with BAC of 0.20 or higher  NOTE: No Sentencing Authority after 9/30/2009</p> <p><b>28-661A1 or A2 (Effective August 2, 2002 or after)</b>  B – Accident involving in death or serious injury and failure to stop. A 5-year revocation.  C – Accident involving in injury other than death or serious injury-and failure to stop. A 3-year revocation.</p> <p><b>8-662A1, A2, or A3</b>  C – Accident involving in damage to a vehicle that driven or attended by a person. A one-year suspension.</p> <p><b>28-672A Prior to Sept. 19, 2007</b>  B – Accident causing serious physical injury as defined in section 13-105 to another person. A suspension for 90 days and may order community service.</p> <p><b>28-672C Prior to Sept. 19, 2007</b>  D – Accident causing death to another person. A suspension for 180 days and may order community restitution.</p> <p><b>28-672C After Sept. 19, 2007</b>  C – 90 days if Serious Physical Injury field is yes or 180 days if fatality field is yes.</p> <p><b>28-708A</b>  C – Racing on the highways. First conviction. Court may order a suspension for not more than 90 days.</p> <p><b>28-708A (Effective August 2, 2002 or after)</b>  D –Racing on the highways. Second or subsequent conviction within 24 months a 1 year mandatory revocation.</p> <p><b>28-693</b>  C – Reckless driving. May be suspended for 90 days.</p>
FIELD RESTRICTIONS	This element can be used without the capability of E-abstract and must be implemented by MVD.

<b>Data Element 46</b>	<b>Restriction Limitation Codes</b>
FIELD LENGTH	2
BATCHCON POSITION (S)	340-341
FIELD FORMAT	Numeric
EXAMPLES	01, 02, 03, 04
REQUIRED FIELD	Conditional – see field restrictions
DEFINITION	Identifies limitation of restriction. (For restrictions pursuant to ARS 8-323) 1. Restrict between home/school/employment. 2. Restrict between home/school. 3. Restrict between home/work. 4. Restrict between home/school/work/court-ordered programs
VALID CODES	01-04
FIELD RESTRICTIONS	1. Only 01 thru 04 are valid, any other numeric value will reject. 2. Must be a numeric value.

<b>Data Element 47</b>	<b>Court Ordered Action</b>
FIELD LENGTH	2
BATCHCON POSITION (S)	342-343
FIELD FORMAT	Numeric
EXAMPLES	01, 02, 03, 04, 05, 06.
REQUIRED FIELD	No
DEFINITION	Used to order Fail to Appear or Failure to Comply Suspensions for non-chargeable violations under ARS 8-323 or 28-672 or 25-320.01 1. 01 = Juvenile FTC/FTA Suspension 2. 02 = Juvenile Suspensions Pursuant to ARS8-323 3. 03 = Support Obligor Suspensions 4. 04 = 28-672F Suspension (FTC for Traffic Survival School /or Community Service requirement) 5. 05 = Court ordered suspension to end 6. 06 = Court ordered suspension to be voided Note: The team wanted to expand the 'COA' field to include the 8-323 non-chargeable violations. At this time there is no reason to this.. Each violation should have its own complaint number.
VALID CODES	01, 02, 03, 04, 05,06,
FIELD RESTRICTIONS	1. Only 01 thru 06 are valid, any other numeric value will reject. 2. Must be a numeric value

<b>Data Element 48</b>	<b>License Class (May be used apart of E-abstract transmissions)</b>
FIELD LENGTH	1
BATCHCON POSITION (S)	344
FIELD FORMAT	Alpha/numeric character or blank
EXAMPLES	Class A, B, C, D, M
REQUIRED FIELD	No
DEFINITION	Indicates CDL or Non CDL by License class code and is used or mandated Federal reporting of conviction to a driver's state when A, B, or C is present
VALID CODES	
FIELD RESTRICTIONS	None

<b>Data Element 49</b>	<b>Filler (For Future Use)</b>
FIELD LENGTH	15
BATCHCON POSITION (S)	345-359
FIELD FORMAT	
EXAMPLES	
REQUIRED FIELD	
DEFINITION	
VALID CODES	
FIELD RESTRICTIONS	Not in Use

<b>Data Element 50</b>	<b>3<sup>rd</sup> Party End of Record Mark</b>
FIELD LENGTH	1
BATCHCON POSITION (S)	360
FIELD FORMAT	Vertical Bar or blank
EXAMPLES	
REQUIRED FIELD	Yes, for 3 <sup>rd</sup> party providers only
DEFINITION	Indicates end of record for 3 <sup>rd</sup> party provider
VALID CODES	
FIELD RESTRICTIONS	Must be blank for all courts

# Conviction Processing Customer Search Matching Criteria

A customer match is determined using the following search criteria and in the following order:

- If Driver License Number has a value and is 'NONE', move to next criteria
- If Driver License Number has a value and is not 'NONE', search for customer using Driver License Number and Driver License State
  - If found, check Last Name from file against customer's Last Name
    - If match and only one customer record found, use customer found and process row from file
    - If match and more than one customer record found, move to next criteria
    - If doesn't match, move to next criteria
  - If not found, move to next criteria
- If SSN has a value, search for customer using SSN
  - If found, check Last Name from file against customer's Last Name
    - If match and only one customer record found, use customer found and process row from file
    - If match and more than one customer record found, move to next criteria
    - If doesn't match, move to next criteria
  - If not found, move to next criteria
- Search using First Name, Last Name and Date of Birth
  - If match and only one customer record found, use customer found and process row from file
  - If multiple names in First Name or Last Name, search for customer using different variations of the multiple names
    - If match and only one customer record found, use customer found and process row from file
    - If match and more than one customer record found, use driver license number (if has a value and is not 'NONE') to narrow search
      - If only one customer record found, use customer found and process row from file
      - If still more than one customer record found, use SSN (if has a value) to narrow search
        - If only one customer record found, use customer found and process row from file
        - If still more than one customer record found, send a 138 error message back to AOC and assign to MVD to process manually
    - If doesn't match, create customer record automatically

## Section 14

# MANDATORY INSURANCE

# MANDATORY VEHICLE INSURANCE FINANCIAL RESPONSIBILITY

(LAWS 2009, CHAPTER 165)

- This bill transfers the responsibility for suspending the driver license for a violation of ARS 28-4135(A), (B), (C) from the court to the Motor Vehicle Division (MVD).
- MVD will suspend administratively when receiving notice of the conviction, unless the court waives the suspension.
- Statute allows court to:
  - Waive the monetary penalty
  - Waive only the driver license suspension
  - Waive only the registration suspension
  - Waive both drivers license and registration suspension
  - Impose a lower monetary penalty
  - Any combination of the above
- Changes to language 28-4137, The court may reduce or waive the penalty imposed for a violation of 28-4135 if person subject to the penalty presents to the court proof of both the following:
  - Not found responsible for violation within past 24 months or more than one violation within 36 months
  - Has purchased 6 month policy of insurance
- If the judicial officer intends to waive the entire MVD suspension (DL and Registration)
- Changes in the MVD reporting script will transmit a **W** – Waive driver license and vehicle registration suspension for violations of 28-4135

# Manual Reporting Of 28-4135 A, B or C

The following processes and steps are for the manual reporting for violations of ARS 28-4135 A, B or C and when the court is directing MVD to take the Driver License suspension, Vehicle registration and/or plate suspension. (See Examples 1 - 5)

When a person fails to appear for a violation of 28-4135, and when the court reports a conviction to MVD, MVD will take a 3-month suspension of the driver license and vehicle registration and/or plates.

If the disposition is changed from the 58 to a 10, 11, 12, 20, 21 or 22 the Fail to Appear suspension is court satisfied and the person needs to still reinstate with MVD, however the Mandatory Insurance suspension will continue for the whole 3-months (This affects violation dates prior to 01/01/2019).

## **No proof of Insurance suspension pursuant to § 28-4135**

**1<sup>st</sup> offense of a 28-4135** – 90 day suspension and a three (3) year SR 22 requirement

**2<sup>nd</sup> offense of a 28-4135** – 6 months suspension and a three (3) year SR 22 requirement

**3<sup>rd</sup> or more of a 28-4135** – 1 year suspension and a three (3) year SR 22

**Note:** The Mandatory Insurance Suspension Clearance is given to a person when the court requires proof that a MI suspension was voided. This form is only given to the person when the MI suspension is voided.

Example 1

# Waiving the Mandatory Insurance Suspension



28-0117 R07/25 azdot.gov

Mail Drop 537M  
Motor Vehicle Division  
1801 W Jefferson St  
PO Box 2100  
Phoenix AZ 85001-2100

## COURT ABSTRACT

Amended

Customer Name (first, middle, last, suffix)						Date of Birth	
Street Address				City		State	Zip
Driver License / ID Number		Class	State	Vehicle Plate Number		State	Make
Court ID Number	Citing Agency	Violation Date	Approx. Speed	Lawful Speed	Accident <input type="checkbox"/> Yes <input type="checkbox"/> No	Serious Physical Injury <input type="checkbox"/> Yes <input type="checkbox"/> No	Fatality <input type="checkbox"/> Yes <input type="checkbox"/> No

<b>CHARGE 1</b>	Complaint Number	Violation Code	Court Docket Number	Disposition Code	Disposition Date
<input type="checkbox"/> Misdemeanor <input type="checkbox"/> Felony		Drugs (13-3401) 28-1381A1 <input type="checkbox"/> Yes <input type="checkbox"/> No	Alcohol or Drug Treatment / Evidence-Based Psychotherapy <input type="checkbox"/> Yes <input type="checkbox"/> No		
Commercial Vehicle <input type="checkbox"/> Yes <input type="checkbox"/> No		Hazardous Material <input type="checkbox"/> Yes <input type="checkbox"/> No		16 or more Passengers <input type="checkbox"/> Yes <input type="checkbox"/> No	
<input type="checkbox"/> Drug Only No Intoxicating Liquor (Effective 01/01/17)			Court has ordered Ignition Interlock for an <b>additional</b> ____ months.		
Is the Court ordering Ignition Interlock? <input type="checkbox"/> Yes <input type="checkbox"/> No					

<b>CHARGE 2</b>	Complaint Number	Violation Code	Court Docket Number	Disposition Code	Disposition Date
<input type="checkbox"/> Misdemeanor <input type="checkbox"/> Felony		Drugs (13-3401) 28-1381A1 <input type="checkbox"/> Yes <input type="checkbox"/> No	Alcohol or Drug Treatment / Evidence-Based Psychotherapy <input type="checkbox"/> Yes <input type="checkbox"/> No		
Commercial Vehicle <input type="checkbox"/> Yes <input type="checkbox"/> No		Hazardous Material <input type="checkbox"/> Yes <input type="checkbox"/> No		16 or more Passengers <input type="checkbox"/> Yes <input type="checkbox"/> No	
<input type="checkbox"/> Drug Only No Intoxicating Liquor (Effective 01/01/17)			Court has ordered Ignition Interlock for an ____ months.		
Is the Court ordering Ignition Interlock? <input type="checkbox"/> Yes <input type="checkbox"/> No					
To add other charges, click <b>here</b>					

**Complete required information in usual manner and write "MI/Suspension waived" on abstract.**

<b>MANDATORY INSURANCE (MI) SUSPENSION</b> pursuant to: <input type="checkbox"/> 28-4135A <input type="checkbox"/> 28-4135B <input type="checkbox"/> 28-4135C
MVD to suspend: <input type="checkbox"/> Driving Privilege <input type="checkbox"/> Vehicle Registration <input type="checkbox"/> Driving Privilege and Vehicle Registration

<b>JUVENILE / UNDER AGE SUSPENSION</b> pursuant to the Court has:		
<input type="checkbox"/> 8-323 <b>Suspended</b> driving privilege	<input type="checkbox"/> 28-3320A7 <b>Suspended</b> driving privilege	<input type="checkbox"/> 28-3320B <b>Restricted</b> driving privilege
<input type="checkbox"/> 8-323 <b>Restricted</b> driving privilege	<input type="checkbox"/> 28-3320D <b>Suspended</b> driving privilege	<input type="checkbox"/> 28-3322B <b>Restricted</b> driving privilege 4-244(34) for ages 18-20
Restricted To	Ending Restriction Date	Ending Suspension Date

<b>OTHER ACTIONS</b> pursuant to: _____		
Court has: <input type="checkbox"/> Restricted <input type="checkbox"/> Suspended <input type="checkbox"/> Revoked the driving privilege	Beginning Date	Ending Date

I certify that the information above is true and correct	Customer Signature	Date
	Presiding Judge / Court Clerk Signature	Date

## Example 2 Suspend Driver License Only



26-0117 R07/25 azdot.gov

Mail Drop 537M  
Motor Vehicle Division  
1801 W Jefferson St  
PO Box 2100  
Phoenix AZ 85001-2100

### COURT ABSTRACT

Amended

Customer Name (first, middle, last, suffix)						Date of Birth	
Street Address				City		State	Zip
Driver License / ID Number		Class	State	Vehicle Plate Number		State	Make
Court ID Number	Citing Agency	Violation Date	Approx. Speed	Lawful Speed	Accident <input type="checkbox"/> Yes <input type="checkbox"/> No	Serious Physical Injury <input type="checkbox"/> Yes <input type="checkbox"/> No	Fatality <input type="checkbox"/> Yes <input type="checkbox"/> No

CHARGE 1	Complaint Number	Violation Code	Court Docket Number	Disposition Code	Disposition Date
<input type="checkbox"/> Misdemeanor <input type="checkbox"/> Felony		Drugs (13-3401) 28-1381A1 <input type="checkbox"/> Yes <input type="checkbox"/> No	Alcohol or Drug Treatment / Evidence-Based Psychotherapy <input type="checkbox"/> Yes <input type="checkbox"/> No		
Commercial Vehicle <input type="checkbox"/> Yes <input type="checkbox"/> No		Hazardous Material <input type="checkbox"/> Yes <input type="checkbox"/> No		16 or more Passengers <input type="checkbox"/> Yes <input type="checkbox"/> No	
<input type="checkbox"/> Drug Only No Intoxicating Liquor (Effective 01/01/17)			Court has ordered Ignition Interlock for an <b>additional</b> ____ months.		
Is the Court ordering Ignition Interlock? <input type="checkbox"/> Yes <input type="checkbox"/> No					

CHARGE 2	Complaint Number	Violation Code	Court Docket Number	Disposition Code	Disposition Date
<input type="checkbox"/> Misdemeanor <input type="checkbox"/> Felony		Drugs (13-3401) 28-1381A1 <input type="checkbox"/> Yes <input type="checkbox"/> No	Alcohol or Drug Treatment / Evidence-Based Psychotherapy <input type="checkbox"/> Yes <input type="checkbox"/> No		
Commercial Vehicle <input type="checkbox"/> Yes <input type="checkbox"/> No		Hazardous Material <input type="checkbox"/> Yes <input type="checkbox"/> No		16 or more Passengers <input type="checkbox"/> Yes <input type="checkbox"/> No	
<input type="checkbox"/> Drug Only No Intoxicating Liquor (Effective 01/01/17)			Court has ordered Ignition Interlock for an ____ months.		
Is the Court ordering Ignition Interlock? <input type="checkbox"/> Yes <input type="checkbox"/> No					
To add other charges, click					

**Check off proper violation code. (It must be the same as the violation code.)**  
**Check off the Driving Privileges.**

<b>MANDATORY INSURANCE (MI) SUSPENSION</b> pursuant to: <input type="checkbox"/> 28-4135A <input checked="" type="checkbox"/> <b>28-4135B</b> <input type="checkbox"/> 28-4135C
MVD to suspend: <input checked="" type="checkbox"/> <b>Driving Privilege</b> <input type="checkbox"/> Vehicle Registration <input type="checkbox"/> Driving Privilege and Vehicle Registration

<b>JUVENILE / UNDER AGE SUSPENSION</b> pursuant to the Court has:		
<input type="checkbox"/> 8-323 <b>Suspended</b> driving privilege	<input type="checkbox"/> 28-3320A7 <b>Suspended</b> driving privilege	<input type="checkbox"/> 28-3320B <b>Restricted</b> driving privilege
<input type="checkbox"/> 8-323 <b>Restricted</b> driving privilege	<input type="checkbox"/> 28-3320D <b>Suspended</b> driving privilege	<input type="checkbox"/> 28-3322B <b>Restricted</b> driving privilege 4-244(34) for ages 18-20
Restricted To	Ending <b>Restriction</b> Date	Ending <b>Suspension</b> Date

<b>OTHER ACTIONS</b> pursuant to: _____		
Court has: <input type="checkbox"/> <b>Restricted</b> <input type="checkbox"/> <b>Suspended</b> <input type="checkbox"/> <b>Revoked</b> the driving privilege	Beginning Date	Ending Date

I certify that the information above is true and correct	<table style="width: 100%; border-collapse: collapse;"> <tr> <td style="width: 70%;">Customer Signature</td> <td style="width: 30%;">Date</td> </tr> <tr> <td>Presiding Judge / Court Clerk Signature</td> <td>Date</td> </tr> </table>	Customer Signature	Date	Presiding Judge / Court Clerk Signature	Date
Customer Signature	Date				
Presiding Judge / Court Clerk Signature	Date				

## Example 3 Suspend Vehicle Registration Only



26-0117 R07/25 azdot.gov

Mail Drop 537M  
Motor Vehicle Division  
1801 W Jefferson St  
PO Box 2100  
Phoenix AZ 85001-2100

### COURT ABSTRACT

Amended

Customer Name (first, middle, last, suffix)						Date of Birth	
Street Address				City		State	Zip
Driver License / ID Number		Class	State	Vehicle Plate Number		State	Make
Court ID Number	Citing Agency	Violation Date	Approx. Speed	Lawful Speed	Accident <input type="checkbox"/> Yes <input type="checkbox"/> No	Serious Physical Injury <input type="checkbox"/> Yes <input type="checkbox"/> No	Fatality <input type="checkbox"/> Yes <input type="checkbox"/> No

CHARGE 1	Complaint Number	Violation Code	Court Docket Number	Disposition Code	Disposition Date
<input type="checkbox"/> Misdemeanor <input type="checkbox"/> Felony		Drugs (13-3401) 28-1381A1 <input type="checkbox"/> Yes <input type="checkbox"/> No	Alcohol or Drug Treatment / Evidence-Based Psychotherapy <input type="checkbox"/> Yes <input type="checkbox"/> No		
Commercial Vehicle <input type="checkbox"/> Yes <input type="checkbox"/> No		Hazardous Material <input type="checkbox"/> Yes <input type="checkbox"/> No		16 or more Passengers <input type="checkbox"/> Yes <input type="checkbox"/> No	
<input type="checkbox"/> Drug Only No Intoxicating Liquor (Effective 01/01/17)			Court has ordered Ignition Interlock for an <b>additional</b> ____ months.		
Is the Court ordering Ignition Interlock? <input type="checkbox"/> Yes <input type="checkbox"/> No					

CHARGE 2	Complaint Number	Violation Code	Court Docket Number	Disposition Code	Disposition Date
<input type="checkbox"/> Misdemeanor <input type="checkbox"/> Felony		Drugs (13-3401) 28-1381A1 <input type="checkbox"/> Yes <input type="checkbox"/> No	Alcohol or Drug Treatment / Evidence-Based Psychotherapy <input type="checkbox"/> Yes <input type="checkbox"/> No		
Commercial Vehicle <input type="checkbox"/> Yes <input type="checkbox"/> No		Hazardous Material <input type="checkbox"/> Yes <input type="checkbox"/> No		16 or more Passengers <input type="checkbox"/> Yes <input type="checkbox"/> No	
<input type="checkbox"/> Drug Only No Intoxicating Liquor (Effective 01/01/17)			Court has ordered Ignition Interlock for an ____ months.		
Is the Court ordering Ignition Interlock? <input type="checkbox"/> Yes <input type="checkbox"/> No					

**Check off proper violation code. (It must be the same as the violation code.)**

**Check off the Vehicle Registration.**

To add other charges, click

<b>MANDATORY INSURANCE (MI) SUSPENSION</b> pursuant to: <input checked="" type="checkbox"/> 28-4135A <input type="checkbox"/> 28-4135B <input type="checkbox"/> 28-4135C
MVD to suspend: <input type="checkbox"/> Driving Privilege <input checked="" type="checkbox"/> <b>Vehicle Registration</b> <input type="checkbox"/> Driving Privilege and Vehicle Registration

<b>JUVENILE / UNDER AGE SUSPENSION</b> pursuant to the Court has: <input type="checkbox"/> 8-323 <b>Suspended</b> driving privilege <input type="checkbox"/> 28-3320A7 <b>Suspended</b> driving privilege <input type="checkbox"/> 28-3320B <b>Restricted</b> driving privilege <input type="checkbox"/> 8-323 <b>Restricted</b> driving privilege <input type="checkbox"/> 28-3320D <b>Suspended</b> driving privilege <input type="checkbox"/> 28-3322B <b>Restricted</b> driving privilege 4-244(34) for ages 18-20		
Restricted To	Ending <b>Restriction</b> Date	Ending <b>Suspension</b> Date

<b>OTHER ACTIONS</b> pursuant to: _____		
Court has: <input type="checkbox"/> <b>Restricted</b> <input type="checkbox"/> <b>Suspended</b> <input type="checkbox"/> <b>Revoked</b> the driving privilege	Beginning Date	Ending Date

I certify that the information above is true and correct	<table style="width: 100%; border-collapse: collapse;"> <tr> <td style="width: 70%;">Customer Signature</td> <td style="width: 30%;">Date</td> </tr> <tr> <td>Presiding Judge / Court Clerk Signature</td> <td>Date</td> </tr> </table>	Customer Signature	Date	Presiding Judge / Court Clerk Signature	Date
Customer Signature	Date				
Presiding Judge / Court Clerk Signature	Date				

# Example 4

## Suspend Both DL and Vehicle Registration



26-0117 R07/25 azdot.gov

Mail Drop 537M  
Motor Vehicle Division  
1801 W Jefferson St  
PO Box 2100  
Phoenix AZ 85001-2100

### COURT ABSTRACT

Amended

Customer Name (first, middle, last, suffix)						Date of Birth	
Street Address				City		State	Zip
Driver License / ID Number		Class	State	Vehicle Plate Number		State	Make
Court ID Number	Citing Agency	Violation Date	Approx. Speed	Lawful Speed	Accident <input type="checkbox"/> Yes <input type="checkbox"/> No	Serious Physical Injury <input type="checkbox"/> Yes <input type="checkbox"/> No	Fatality <input type="checkbox"/> Yes <input type="checkbox"/> No

CHARGE 1	Complaint Number	Violation Code	Court Docket Number	Disposition Code	Disposition Date
<input type="checkbox"/> Misdemeanor <input type="checkbox"/> Felony		Drugs (13-3401) 28-1381A1 <input type="checkbox"/> Yes <input type="checkbox"/> No	Alcohol or Drug Treatment / Evidence-Based Psychotherapy <input type="checkbox"/> Yes <input type="checkbox"/> No		
Commercial Vehicle <input type="checkbox"/> Yes <input type="checkbox"/> No		Hazardous Material <input type="checkbox"/> Yes <input type="checkbox"/> No		16 or more Passengers <input type="checkbox"/> Yes <input type="checkbox"/> No	
<input type="checkbox"/> Drug Only No Intoxicating Liquor (Effective 01/01/17)			Court has ordered Ignition Interlock for an <b>additional</b> _____ months.		
Is the Court ordering Ignition Interlock? <input type="checkbox"/> Yes <input type="checkbox"/> No					

CHARGE 2	Complaint Number	Violation Code	Court Docket Number	Disposition Code	Disposition Date
<input type="checkbox"/> Misdemeanor <input type="checkbox"/> Felony		Drugs (13-3401) 28-1381A1 <input type="checkbox"/> Yes <input type="checkbox"/> No	Alcohol or Drug Treatment / Evidence-Based Psychotherapy <input type="checkbox"/> Yes <input type="checkbox"/> No		
Commercial Vehicle <input type="checkbox"/> Yes <input type="checkbox"/> No		Hazardous Material <input type="checkbox"/> Yes <input type="checkbox"/> No		<input type="checkbox"/> No	
<input type="checkbox"/> Drug Only No Intoxicating Liquor (Effective 01/01/17)			_____ months.		
Is the Court ordering Ignition Interlock? <input type="checkbox"/> Yes <input type="checkbox"/> No					
To add other charges, click					

**Check off proper violation code. (It must be the same as the violation code.)**

**Check off the Driving Privileges and Vehicle Registration.**

<b>MANDATORY INSURANCE (MI) SUSPENSION</b> pursuant to:		<input type="checkbox"/> 28-4135A	<input type="checkbox"/> 28-4135B	<input checked="" type="checkbox"/> 28-4135C
MVD to suspend:		<input type="checkbox"/> Driving Privilege	<input type="checkbox"/> Vehicle Registration	<input checked="" type="checkbox"/> Driving Privilege and Vehicle Registration

<b>JUVENILE / UNDER AGE SUSPENSION</b> pursuant to the Court has:		
<input type="checkbox"/> 8-323 <b>Suspended</b> driving privilege	<input type="checkbox"/> 28-3320A7 <b>Suspended</b> driving privilege	<input type="checkbox"/> 28-3320B <b>Restricted</b> driving privilege
<input type="checkbox"/> 8-323 <b>Restricted</b> driving privilege	<input type="checkbox"/> 28-3320D <b>Suspended</b> driving privilege	<input type="checkbox"/> 28-3322B <b>Restricted</b> driving privilege 4-244(34) for ages 18-20
Restricted To	Ending Restriction Date	Ending Suspension Date

<b>OTHER ACTIONS</b> pursuant to: _____		
Court has: <input type="checkbox"/> Restricted <input type="checkbox"/> Suspended <input type="checkbox"/> Revoked the driving privilege	Beginning Date	Ending Date

I certify that the information above is true and correct	Customer Signature	Date
	Presiding Judge / Court Clerk Signature	Date

# Example 5 Waive MI/Suspension After Reporting Disposition 58



28-0117 R07/25 azdot.gov

Mail Drop 537M  
Motor Vehicle Division  
1801 W Jefferson St  
PO Box 2100  
Phoenix AZ 85001-2100

## COURT ABSTRACT

Amended

Customer Name (first, middle, last, suffix)						Date of Birth	
Street Address				City		State	Zip
Driver License / ID Number		Class	State	Vehicle Plate Number		State	Make
Court ID Number	Citing Agency	Violation Date	Approx. Speed	Lawful Speed	Accident <input type="checkbox"/> Yes <input type="checkbox"/> No	Serious Physical Injury <input type="checkbox"/> Yes <input type="checkbox"/> No	Fatality <input type="checkbox"/> Yes <input type="checkbox"/> No

<b>CHARGE 1</b>	Complaint Number	Violation Code <b>58/11</b>	Court Docket Number <b>01/01/08 01/01/10</b>	Disposition Code	Disposition Date
<input type="checkbox"/> Misdemeanor <input type="checkbox"/> Felony		Drugs (13-3401) 28-1381A1 <input type="checkbox"/> Yes <input type="checkbox"/> No	Alcohol or Drug Treatment / Evidence-Based Psychotherapy <input type="checkbox"/> Yes <input type="checkbox"/> No		
Commercial Vehicle <input type="checkbox"/> Yes <input type="checkbox"/> No		Hazardous Material <input type="checkbox"/> Yes <input type="checkbox"/> No		16 or more Passengers <input type="checkbox"/> Yes <input type="checkbox"/> No	
<input type="checkbox"/> Drug Only No Intoxicating Liquor (Effective 01/01/17)			Court has ordered Ignition Interlock for an <b>additional</b> _____ months.		
Is the Court ordering Ignition Interlock? <input type="checkbox"/> Yes <input type="checkbox"/> No					

<b>CHARGE 2</b>	Complaint Number	Violation Code	Court Docket Number	Indicate abstract is amended.	
<input type="checkbox"/> Misdemeanor <input type="checkbox"/> Felony		Drugs (13-3401) 28-1381A1 <input type="checkbox"/> Yes <input type="checkbox"/> No	Alcohol or Drug Treatment <input type="checkbox"/> Yes <input type="checkbox"/> No		
Commercial Vehicle <input type="checkbox"/> Yes <input type="checkbox"/> No		Hazardous Material <input type="checkbox"/> Yes <input type="checkbox"/> No			
<input type="checkbox"/> Drug Only No Intoxicating Liquor (Effective 01/01/17)			Court has ordered Ignition Interlock for an _____ months.		
Is the Court ordering Ignition Interlock? <input type="checkbox"/> Yes <input type="checkbox"/> No					
To add other charges, click _____ to create a _____					

Change disposition code to the amended code and change disposition date to date of amendment.

Repeat Process 1, 2 or 3 to waive suspension of driver license or vehicle registration or both driver license and vehicle registration.

<b>MANDATORY INSURANCE (MI) SUSPENSION</b> pursuant to: <input type="checkbox"/> 28-4135A <input type="checkbox"/> 28-4135B <input type="checkbox"/> 28-4135C
MVD to suspend: <input type="checkbox"/> Driving Privilege <input type="checkbox"/> Vehicle Registration <input type="checkbox"/> Driving Privilege and Vehicle Registration

<b>JUVENILE / UNDER AGE SUSPENSION</b> pursuant to the Court has:		
<input type="checkbox"/> 8-323 <b>Suspended</b> driving privilege	<input type="checkbox"/> 28-3320A7 <b>Suspended</b> driving privilege	<input type="checkbox"/> 28-3320B <b>Restricted</b> driving privilege
<input type="checkbox"/> 8-323 <b>Restricted</b> driving privilege	<input type="checkbox"/> 28-3320D <b>Suspended</b> driving privilege	<input type="checkbox"/> 28-3322B <b>Restricted</b> driving privilege 4-244(34) for ages 18-20
Restricted To	Ending Restriction Date	Ending Suspension Date

<b>OTHER ACTIONS</b> pursuant to: _____		
Court has: <input type="checkbox"/> Restricted <input type="checkbox"/> Suspended <input type="checkbox"/> Revoked the driving privilege	Beginning Date	Ending Date

I certify that the information above is true and correct	Customer Signature	Date
	Presiding Judge / Court Clerk Signature	Date

# Judgments

Before a judgment can be submitted to the Motor Vehicle Division, Mandatory Insurance Unit, the following must occur:

- A certified copy of the judgment. (obtained from the court) and
- A law enforcement agency accident report OR an accident date.

Optional

- A certification from the rendering court that the judgment remains unsatisfied after the 60 days allowed from the date the judgment was rendered. (obtained from the court)
- Any other documents or information on the defendant to assist in locating the correct record.

## **60-Day Notice (28-4071)**

Once the judgment has become final and rendered by the court, the plaintiff or the attorney for the plaintiff must wait 60 days for a Satisfaction of Judgment before submitting to the Motor Vehicle Division for processing. If Satisfaction of Judgment is not made within the 60 days, the plaintiff or the attorney for the plaintiff may then return to the court to obtain a certification that the judgment has not been satisfied.

The Judgment Certification Form needs to be filled out by court staff. After a search of the court records, court staff indicates on the form if a Satisfaction of Judgment has not been filed and at least 60 days have expired from the date the court rendered the original judgment. The clerk must check the box **other** and make the comment **“60 days have expired and no Satisfaction of Judgment has been filed between the parties named above”** and certify the document.

## **Satisfaction of Judgment (28-4074)**

If a Satisfaction of Judgment was filed, court staff will complete the Form and check the box **“Satisfaction of Judgment has been filed between the parties named above”** and certify the document.

## **Non-Renewal of Judgment**

The original judgment is effective for 10 years and may be renewed. After 10 years, the defendant or the attorney for the defendant can go to the court, where the original judgment was filed, and request a search of the court records to determine if a Judgment Renewal was filed. If a Renewal was not filed, court staff will complete the form and check the box **“Renewal of Judgment has not been filed (10 year limit has expired)”** and certify the document. If a search is made with the case number in question and the search is unable to find any history or shows that records have been destroyed, court staff will complete the form and check the box **“Judgment is 10 years or older; documents have been destroyed”** and certify the document.

## JUDGMENT CERTIFICATION

Clear

Court Name		Court Number	
Court Street Address	City	State	Zip

Plaintiff Name (first, middle, last, suffix)		Phone Number ( )	
Street Address	City	State	Zip
Attorney Name		Phone Number ( )	
Street Address	City	State	Zip

Defendant Name		Phone Number ( )	
Street Address	City	State	Zip
Attorney Name		Phone Number ( )	
Street Address	City	State	Zip

I certify that a search of our records has been made, with the following results.

Searched Records for Case Number	Searched Records From Date	Searched Records To Date

- Satisfaction of Judgment has been filed between the parties named above
- Renewal of Judgment has not been filed (10 year limit has expired)
- Judgment is 10 years or older; documents have been destroyed
- Other:

Clerk Name	Clerk Signature	Date
------------	-----------------	------

## **Section 15**

# **READING MVRs ISSUED TO THE COURT**

# Extended Certified MVR As of: 06/06/2023 04:16 PM

This document is a certified duplicate of the information contained in the computer storage devices of the Department of Transportation, Motor Vehicle Division, in accordance with Arizona Revised Statutes section 28-444.

AZ Privilege Status: 06/06/2023

ID Card: Eligible

Commercial: Not Eligible

Earliest Commercial Eligibility Date in Arizona: 03/30/2024

Non-Commercial: Not Eligible

Earliest Noncommercial Eligibility Date in Arizona: 03/30/2024

## Customer Information

Name	DOB	DLN	Customer Number	Gender	Eye	Hair	Height	Weight
[REDACTED] Thompson	[REDACTED] 1971	[REDACTED]	[REDACTED]	Male	Blue	Brown	5' -11"	240 lb
Street		City	State	ZIP	AddressType			
[REDACTED] Apt 212		[REDACTED]	AZ	[REDACTED]	Physical			

No Current Credential

## AKA Data

Name Type	Name	DOB	DLN
Legal Name	[REDACTED]	[REDACTED] 1971	[REDACTED]

This is an overview of what the first two pages of the new MVR consist of. Each section will be further explained in the following slides.

## Address

Type	Street	Ste, Apt, Etc	City	State	Zip Code	Source	Active
Physical	[REDACTED]	Apt 212	[REDACTED]	AZ	[REDACTED]	Application	Yes
Physical	[REDACTED]		[REDACTED]	AZ	[REDACTED]		No
Physical	[REDACTED]		[REDACTED]	AZ	[REDACTED]		No
Physical	[REDACTED]		[REDACTED]	AZ	[REDACTED]	Service Arizona	No

## Prior Credentials

Credential type	State of Issuance	DLN / ID number	Issue date	Expiration date	Endorsements	Restrictions	Designations / Brands	Status
Class D Driver License	AZ	[REDACTED]	03/10/2022	07/03/2036				Cancelled
Class D Driver License	AZ	[REDACTED]	07/21/2016	07/03/2036				Cancelled
Class D Driver License	AZ	[REDACTED]	09/22/2014	07/03/2036				Cancelled
Class D Driver License	AZ	[REDACTED]	02/17/2014	07/03/2036				Cancelled
Class D Driver License	AZ	[REDACTED]	02/22/2007	07/03/2036				Cancelled

Driving History Points as of 06/06/2023 12 Months (13 Points) | 36 Months (21 Points)

## Driving History Points as of 06/06/2023 12 Months (13 Points) | 36 Months (21 Points)

### Withdrawals

Withdrawal Identifier	Withdrawal Type	State Authority Code	Description	ACD Code	JOR	Effective Date	End Date	Completion Date	EHO Review Date	
35074573	Suspension	28-1387D	First DUI Conviction	A21	AZ	03/02/2022	05/31/2022			
Document Reference #				Notification Date				Status		
								Active		

### Compliance

Compliance Requirement	Fee Amount	Status
Ignition interlock device (IID) required to be installed		Active
Obtain future financial responsibility (SR22)		Active
Take and complete Traffic Survival School (TSS) course		Satisfied

### Violations/Incidents

MVD Violation ID	Violation Date	Violation Code	Description	Court Docket #	ACD	Underlying Code	Incident Indicators	JOR	
36520618	01/01/2022	28-1381A1	Driving under the influence of liquor, drugs or vapors or combination	Test1	A21		CDL holder:No, CMV:No, HAZMAT:No, Passenger:No, Accident:No, Drugs Involved:No	AZ	
AZ Court	Court Address	Citing Agency	PTS	JOR/DLN	Vehicle Info	Disposition Date	Disp	Complaint/Sequence#	Subsequent Violation
0741 - Phoenix Municipal Court, 6022626421	300 W Washington St AZ Phoenix 850032103		8/8			02/			

\* This conviction/incident is linked to or contributed to more than one withdrawal

The MVR is set up in the following format:

**Withdrawals**  
**Compliance**  
**Violations/Incidents**

If there are multiple Withdrawals there will be multiple sections that look like this.

There may also be a section called "Incidents without withdrawals" at the end of the MVR. This is for violations/incidents with no corresponding withdrawals.

## Extended Certified MVR As of: 06/06/2023 01:06 PM

This document is a certified duplicate of the information contained in the computer storage devices of the Department of Transportation, Motor Vehicle Division, in accordance with Arizona Revised Statutes section 28-444.

AZ Privilege Status: 06/06/2023

ID Card: Eligible

Commercial: Not Eligible

Earliest Commercial Eligibility Date in Arizona: Indefinite

Non-Commercial: Not Eligible

Earliest Noncommercial Eligibility Date in Arizona: Indefinite

In order to support State and Federal laws/rules, MVD will now refer to an individual's privilege status as 1 of 5 categories:

**"Licensed"** indicates no active withdrawals and the individual has qualified for this privilege along with the specific credential (Class A/B/C/D/G/M or Non-driving class ID Card).

**"Eligible"** indicates they do not have a credential, they have not qualified nor have they completed the requirements to be "Licensed"

**"Not Eligible"** indicates there is a withdrawal preventing them from being Eligible or License.

**"RPD"** indicates Reported Deceased

**"Restricted"** indicates customers is on a restricted license

The most current information that is on the record.

**Customer Information**

Name	DOB	DLN	Customer Number	Gender	Eye	Hair	Height	Weight
████████ Thompson	████ 1971	████████	████████	Male	Blue	Brown	5' -11"	240 lb
Street	City	State	ZIP	AddressType				
████████ Apt 212	████████	AZ	████████	Physical				

Information about the most current credential issued.

**Current Credential**

Credential Type	Issue Date	Expiration Date	Restrictions	Endorsements	Attributes
Class D Driver License	07/31/2018	08/18/2056			

No Current Credential

If no current active credential.

**AKA Data**

Possible name variations or previously used.

Name Type	Name	DOB	DLN
Legal Name	████████ Thompson	████ 1971	████████

**Current Credential 1**

Credential Type	Issue Date	Expiration Date	Restrictions	Endorsements	Attributes
Class D Driver License	05/08/2021	11/10/2044			

**Current Credential 2**

Credential Type	Issue Date	Expiration Date	Restrictions	Endorsements	Attributes
Class A Driver License	11/24/2021	11/24/2029		Hazardous Material 11/24/2021 - 05/21/2025, Double/Triple 11/24/2021 - 11/24/2029	

“T – **IDD external**” and “**IID internal**” is reflected when there is a current Ignition Interlock Device (IID) requirement. The IID dates should always match.

**Current Credential 3**

Credential Type	Issue Date	Expiration Date	Restrictions	Endorsements	Attributes
Class D Driver License	12/02/2021	09/08/2029	T- IID External 11/26/2021 - 11/26/2022		IID Internal 11/26/2021 - 11/26/2022

This is used to meet the **American Association of Motor Vehicle Administrators (AAMVA)** requirements. Just like ACD codes are used to interpret out State’s specific charges to other jurisdictions across the United States. The “T” in AMMVA terms refers to an ignition interlock device requirement.

This is used within the State of Arizona.

**Current Credential 4**

Credential Type	Issue Date	Expiration Date	Restrictions	Endorsements	Attributes
Class D Driver License	05/04/2021	05/04/2029			Voluntary Travel 05/04/2021, Limited Term 05/04/2021 - 05/04/2029

# Driver Attributes & Driver Credential Attributes

- **Driver Attributes** are related to the customer.

Manage Driver Attributes

[+ Add Attribute](#)

Restriction Code	Description	Source/Authority	Attribute Category	Updated By	Updated Date	End Date	Action
B	Corrective lenses	Medical Review	Restriction Person	[Redacted]@mvm.	12/16/2020		
G	Limited to Daylight Only	Medical Review	Restriction Person	[Redacted]@mvm.	12/16/2020	12/16/2020	
S	Hearing Aid	Medical Review	Restriction Person	[Redacted]@mvm.	12/16/2020	12/16/2020	

- **Driver Credential Attributes** are related to the credential.

Manage Driver Credential Attributes

Restriction Code	Description	Source/Authority	Attribute Category	End Date	Updated By	Updated Date	Action
V	Medical Variance	Medical Review	Restriction Privilege		[Redacted]@mvm.azd	12/16/2020	
B	Corrective lenses	Medical Review	Restriction Person		[Redacted]@mvm.azd	12/16/2020	
T	Double/Triple	Application Request	Endorsement	10/29/2022	[Redacted]@mvm.azd	12/16/2020	
L	Motorcycle	Application Request	Endorsement	10/29/2022	[Redacted]@mvm.azd	12/16/2020	
N	Tank	Application Request	Endorsement	06/09/2022			
H	Hazardous Material	Application Request	Endorsement	06/09/2022			

Customer has a physical and mailing address.

Source used to update the address.

### Address

Type	Street	Ste, Apt, Etc	City	State	Zip Code	Source	Active
Physical	[REDACTED]	Apt C	[REDACTED]	AZ	[REDACTED]	Database Conversion	Yes
Mailing	Po Box 123		Flagstaff	AZ	[REDACTED]	Application	Yes
Physical	[REDACTED]		[REDACTED]	AZ	[REDACTED]		No
Physical	[REDACTED]		[REDACTED]	AZ	[REDACTED]		No

Will reflect "Yes" or "No".

Current status of credential.

### Prior Credentials

Credential type	State of Issuance	DLN / ID number	Issue date	Expiration date	Endorsements	Restrictions	Designations / Brands	Status
Class D Driver License	AZ	[REDACTED]	04/02/2019	05/13/2024				Cancelled
Class D Driver License	AZ	[REDACTED]	04/17/2014	05/13/2019				Cancelled

### Driving History Points as of 06/06/2023 12 Months (13 Points) | 36 Months (21 Points)

The points reflect are determined by the last 12 and 36 months from the date the MVR is generated.

## Medical and TSA as of 12/14/2021

Medical eligibility: Medically Certified - Meets Standard  
TSA HAZMAT Approved, reduced ends 05/21/2025



The U.S. Patriot Act requires the Transportation Security Administration (TSA) to complete a background check before a HazMat endorsement is issued.

Medical Certificate Decision		Medical Certificate Restrictions			Waiver
Qualified - Non-Excepted Interstate					
Medical Examiner Name	Medical Examiner License Number	Medical Examiner Specialty Code	Medical Examiner Telephone Number	Medical Examiner Registry Code	
██████████	██████████47	PA - Physician Assistant	██████████	██████████07	
Issuing State		Signature Date		Expiration Date	
AZ		06/02/2021		06/02/2023	

An commercial driver who is seeking to obtain, retain, or reinstate a commercial driver license (CDL) is required to have a medical professional complete a Medical Exam Certificate (MEC) or Medical Examination Report Form (**MCSA-5875** long form) to determine if a person is medically qualified to operate a commercial motor vehicle safely.

## Withdrawals

Withdrawal Identifier	Withdrawal Type	State Authority Code	Description	ACD Code	JOR	Effective Date	End Date	Completion Date	EHO Review Date
35074573	Suspension	28-1387D	First DUI Conviction	A21	AZ	03/02/2022	05/31/2022		
Document Reference #				Notification Date				Status	
								Active	

## Compliance

Compliance Requirement	Fee Amount	Status
Ignition interlock device (IID) required to be installed		Active
Obtain future financial responsibility (SR22)		Active
Take and complete Traffic Survival School (TSS) course		Satisfied

## Violations/Incidents

MVD Violation ID	Violation Date	Violation Code	Description			Court Docket #	ACD	Underlying Code	Incident Indicators	JOR
36520618	01/01/2022	28-1381A1	Driving under the influence of liquor, drugs or vapors or combination			Test1	A21		CDL holder:No, CMV:No, HAZMAT:No, Passenger:No, Accident:No, Drugs Involved:No	AZ
AZ Court	Court Address	Citing Agency	PTS	JOR/DLN	Vehicle Info	Disposition Date	Disp	Complaint/ Sequence#	Subsequent Violation Previously Reported	
0741 - Phoenix Municipal Court, 6022626421	300 W Washington St AZ Phoenix 850032103		8/8			02/15/2022	11 - Plea of guilty or responsible; sentence imposed	000000000000Tester1/1	*Yes	

# Update to points value/assessment

§28-1526 indicates MVD will begin assessing points based on the highest point value for incidents/violations that occur from the same event.

- Incident/violation must have an occurrence date on or after 01/01/2023
- The points for these incidents/violations will reflect on the MVR as follows
  - 0/3, 0/6, 0/8 = zero points assessed
  - 3/3, 6/6, 8/8 = full points assessed
  - 3/A, 6/A etc = points were assessed but amended due to a higher point value being received for the same event.

MVD Violation ID	Violation Date	Violation Code	Description			Court Docket #	ACD	Underlying Code	Incident Indicators	JOR
36520618	01/01/2022	28-1381A1	Driving under the influence of liquor, drugs or vapors or combination			Test1	A21		CDL holder:No, CMV:No, HAZMAT:No, Passenger:No, Accident:No, Drugs Involved:No	AZ
AZ Court	Court Address	Citing Agency	PTS	JOR/DLN	Vehicle Info	Disposition Date	Disp	Complaint/ Sequence#	Subsequent Violation Previously Reported	
0741 - Phoenix Municipal Court, 6022626421	300 W Washington St AZ Phoenix 850032103		8/8			02/15/2022	11 - Plea of guilty or responsible; sentence imposed	000000000000Tester1/1	*Yes	

MVD Violation ID	Violation Date	Violation Code	Description			Court Docket #	ACD	Underlying Code	Incident Indicators	JOR
36520623	03/01/2023	28-797F	Speed greater than 15 mph in school crossing			Test3	S15		CDL holder:No, CMV:No, HAZMAT:No, Passenger:No, Accident:No, Drugs Involved:No	AZ
AZ Court	Court Address	Citing Agency	PTS	JOR/DLN	Vehicle Info	Disposition Date	Disp	Complaint/ Sequence#	Subsequent Violation Previously Reported	
0103 - Northstar Justice Court, 9286882729	Exit 339, I40, County Rd. 7080 P.O. Box 610 AZ Sanders 86512		0/2			03/15/2023	11 - Plea of guilty or responsible; sentence imposed	000000000000Tester3B/1	No	

**Withdrawal** is any stop, cancellation, suspension, revocation, or disqualification on a driver's privileges or on a vehicle's status.

**Withdrawals**

Withdrawal Identifier	Withdrawal Type	State Authority Code	Description	ACD Code	JOR	Effective Date	End Date	Completion Date	EHO Review Date
33596637	Suspension	28-1387D	First DUI Conviction	A21	AZ	04/30/2020	07/29/2020		
Document Reference #				Notification Date				Status	
				12/08/2021				Active	

This # can be found on the letters mailed to the customer generated by MAX.

All compliances are satisfied and/or fees paid.

Start & end date of the suspension.

Converted from the legacy system for letters that were mailed prior to MAX.

Authority to take action.

The date notice was generated & mailed.

Status of withdrawal.

Executive Hearing Office will record the date of the hearing in this field.

**Compliance** the actions a customer must take to satisfy requirements to remove a withdrawal, such as paying a fee, providing documentation, waiting a period of time, or attending traffic school, etc.

### Compliance

Compliance Requirement	Fee Amount	Status
Ignition interlock device (IID) required to be installed		Satisfied
Obtain future financial responsibility (SR22)		Satisfied
Take and complete Traffic Survival School (TSS) course		Active

Additional compliance statutes may include: Voided, Dismissed, Not Required, Purged, Waived and Amended.

**Violations/Incidents** are anything that can impact a driver's privileges, or a vehicle's status.

This number is for programmers internal use.

Specific identifiers associated with the violation/incident.

MVD Violation ID	Violation Date	Violation Code	Description			Court Docket #	ACD	Underlying Code	Incident Indicators	JOR
36520619	02/20/2023	28-1382A2	Driving under the influence with extreme BAC over .20			Test2	A21		CDL holder:No, CMV:No, HAZMAT:No, Passenger:No, Accident:No, Drugs Involved:No	AZ
AZ Court	Court Address	Citing Agency	PTS	JOR/DLN	Vehicle Info	Disposition Date	Disp	Complaint/ Sequence#	Subsequent Violation Previously Reported	
0750 - Peoria Municipal Court, 6237737400	10100 N 83rd Ave AZ Peoria 85345		8/8			03/15/2023	11 - Plea of guilty or responsible; sentence imposed	000000000000Tester2/1	*Yes	

\* This conviction/Incident is linked to or contributed to more than one withdrawal

**Law Enforcement Affidavit:** Incidents that are alcohol and drug related administrative incidents that may trigger a withdrawal even without a conviction.

**Law Enforcement Affidavit**

MVD Violation ID	Violation Date	Violation Code	LE/DR#	Description	ACD	Incident Indicators		JOR	Citing Agency
34416628	11/01/2021	28-1385A	DRE123	Administrative per se for BAC	A98	CDL holder:No, CMV:No, HAZMAT:No, Passenger:No, Accident:No, Drugs Involved:No		AZ	X - Unknown
PTS	Vehicle Info	LE ORI Name		BAC Status	BAC Results	Drug Test Status	Drug Test Results	Complaint Number	
0		AZ Department of Racing			.18			DRE123	
Suspension Served Date			Arrest Time/Location			JOR/DLN	Charges	Subsequent	
11/01/2021			1:00				28-1381, 28-1382	No	



The date the affidavit was served by law enforcement officer.

At the time the MVR was generated this incident was not associated with any active withdrawal.

**Incidents Without Withdrawals as of 06/06/2023**

MVD Violation ID	Violation Date	Violation Code	Description		Court Docket #	ACD	Underlying Code	Incident Indicators	JOR
36520623	03/01/2023	28-797F	Speed greater than 15 mph in school crossing		Test3	S15		CDL holder:No, CMV:No, HAZMAT:No, Passenger:No, Accident:No, Drugs Involved:No	AZ
AZ Court	Court Address	Citing Agency	PTS	JOR/DLN	Vehicle Info	Disposition Date	Disp	Complaint/ Sequence#	Subsequent Violation Previously Reported
0103 - Northstar Justice Court, 9286882729	Exit 339, I40, County Rd. 7080 P.O. Box 610 AZ Sanders 86512		0/2			03/15/2023	11 - Plea of guilty or responsible; sentence imposed	0000000000Tester3B/1	No

## NOTE:

- The MVR is continuously being improved, please keep in mind the provided information is good up to today's date, but will change.
- Converted records/information (information transferred from the Legacy System to MAX) may display differently on the MVR then the information that is added directly into the new MAX system.